

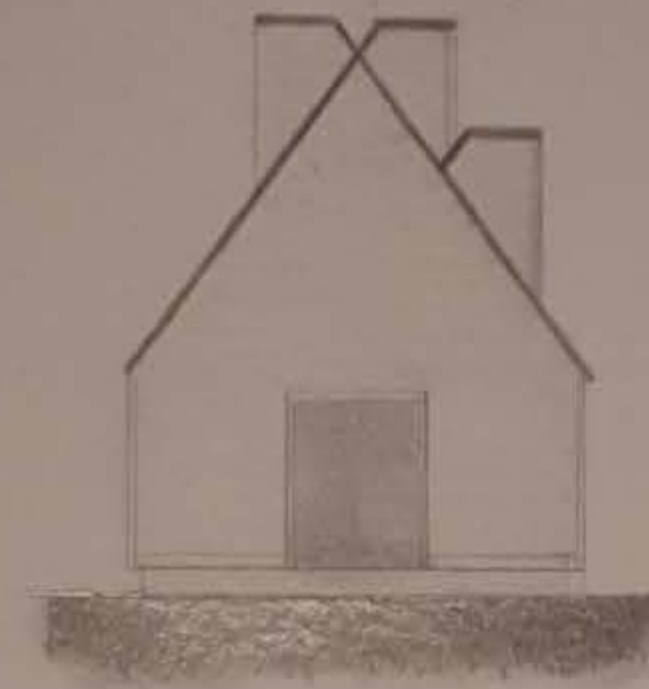

Ansicht_Süd



Ansicht_Ost



Ansicht_Nord

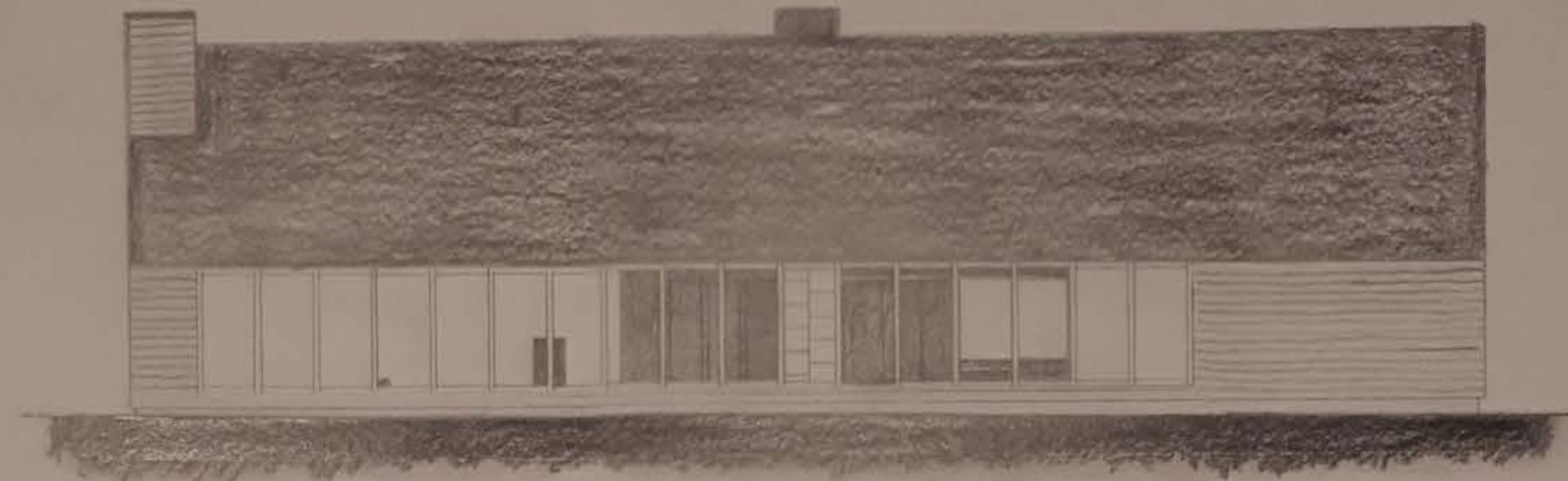

Ansicht_West

Grundriss

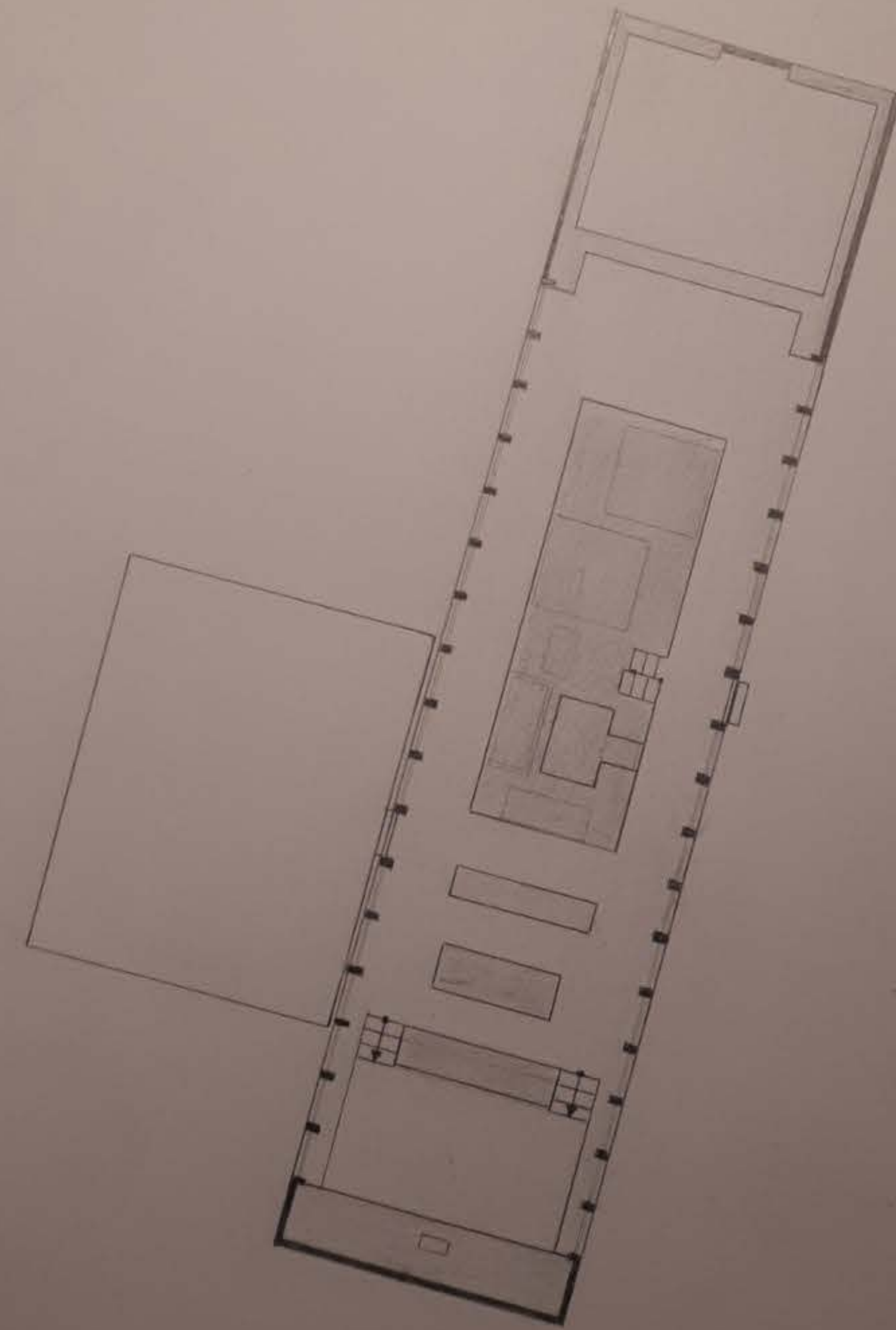

Raumanalyse - Zonen statt Zimmer

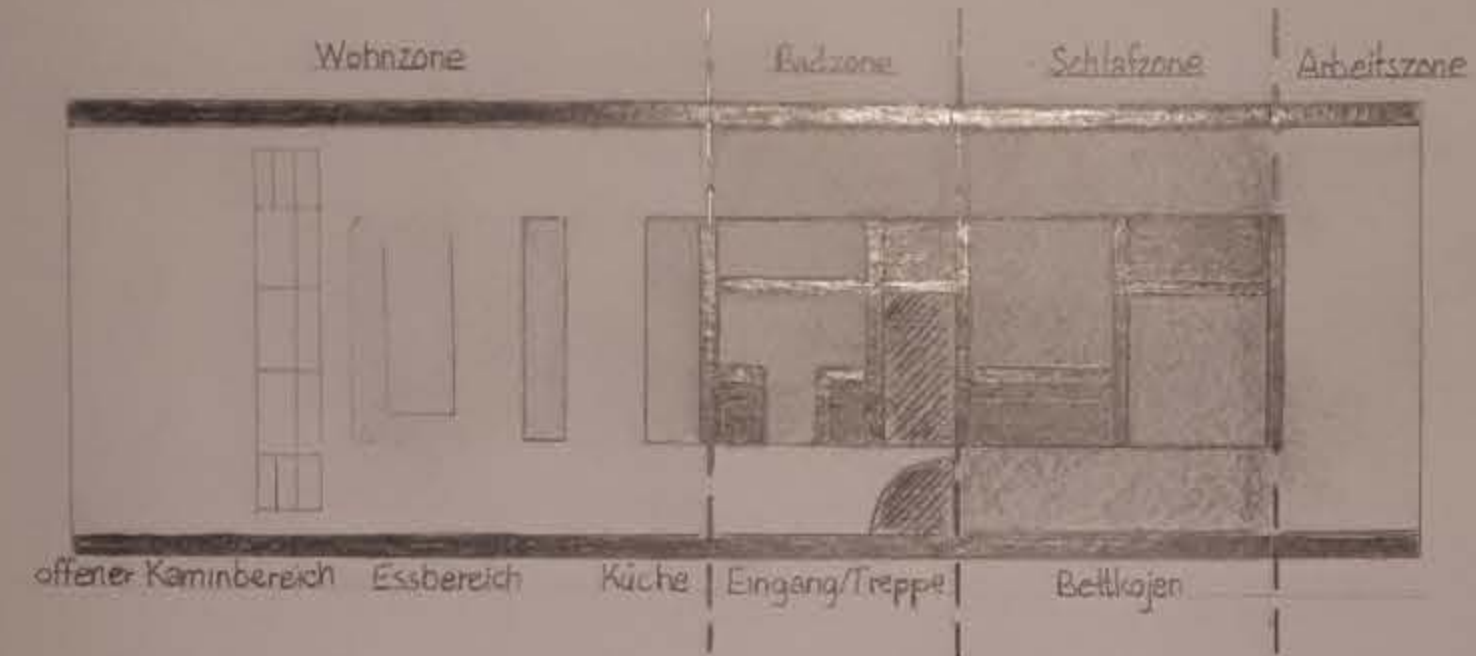

Mittelblockanalyse

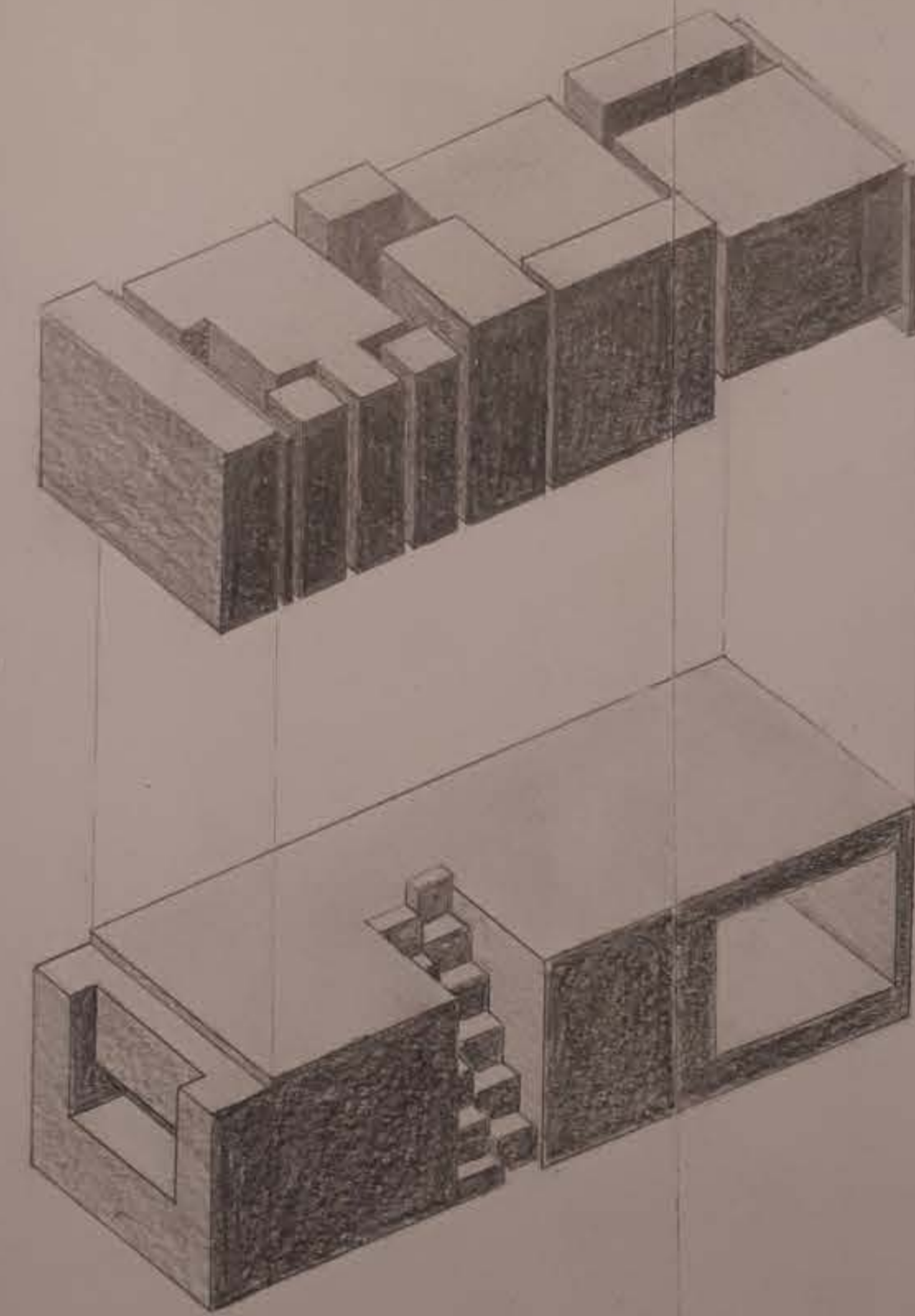

Explansionszeichnung

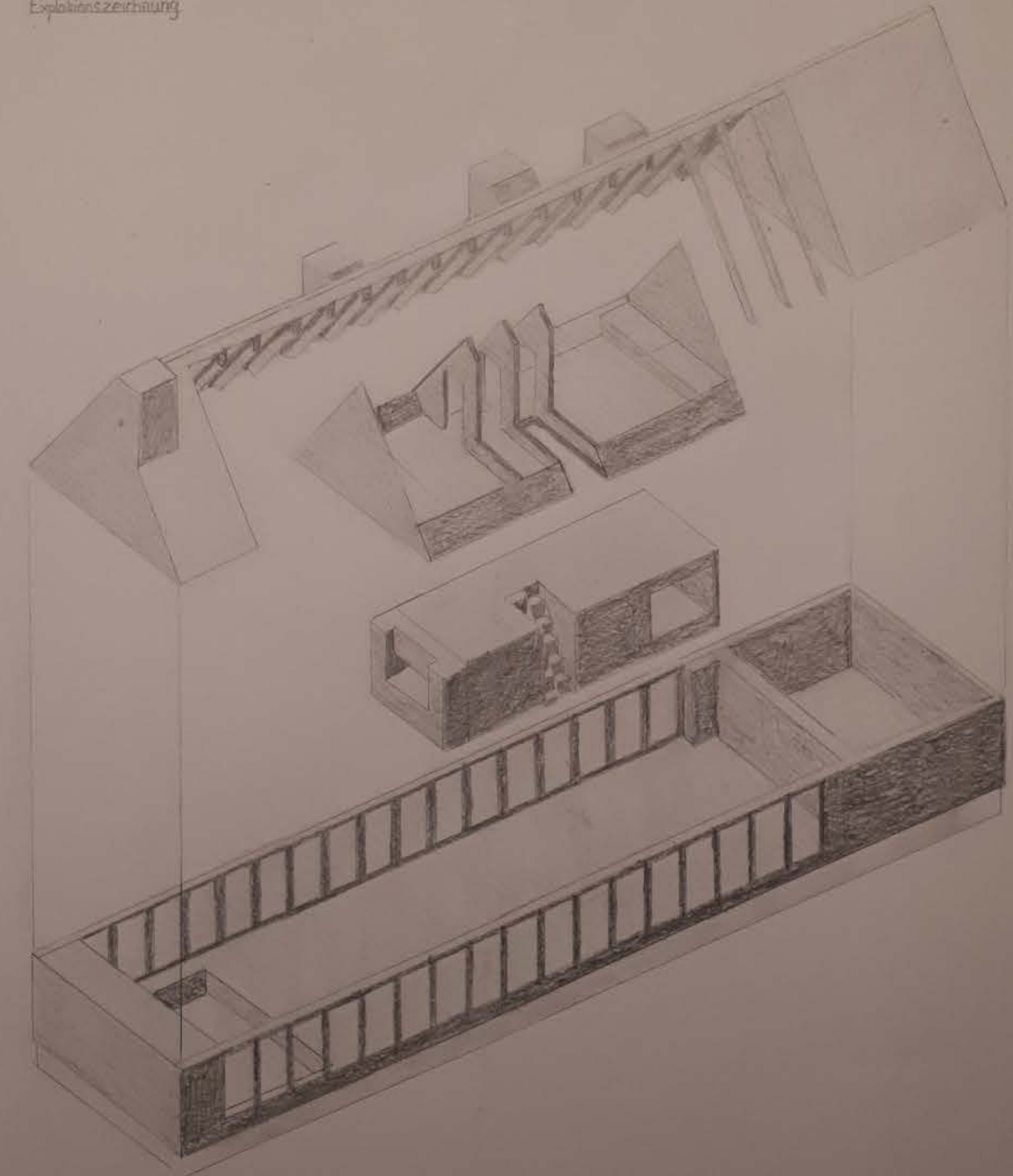

1. Obergeschoss

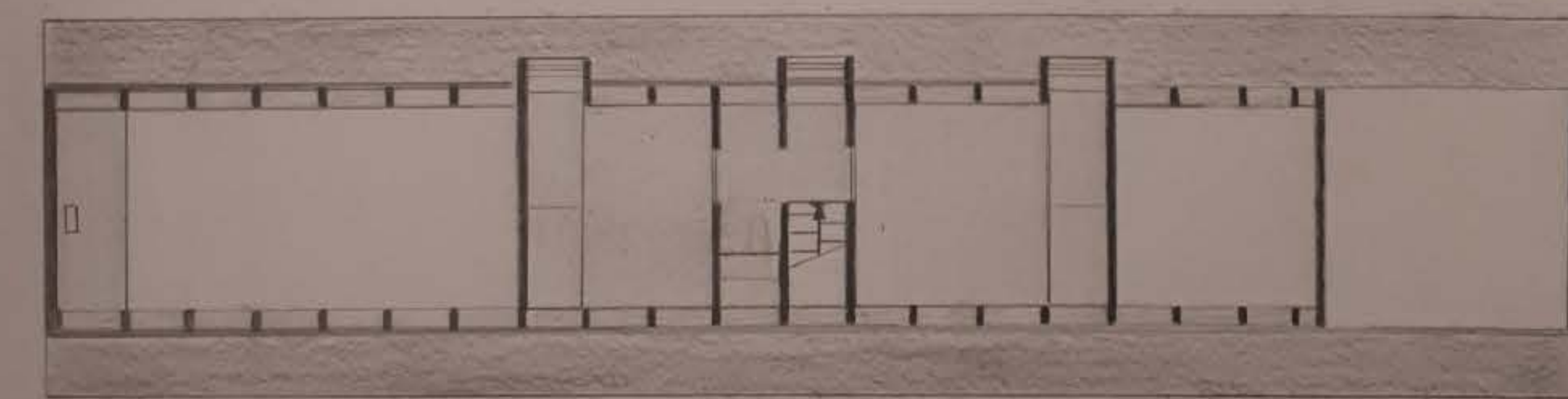

Längenschnitt

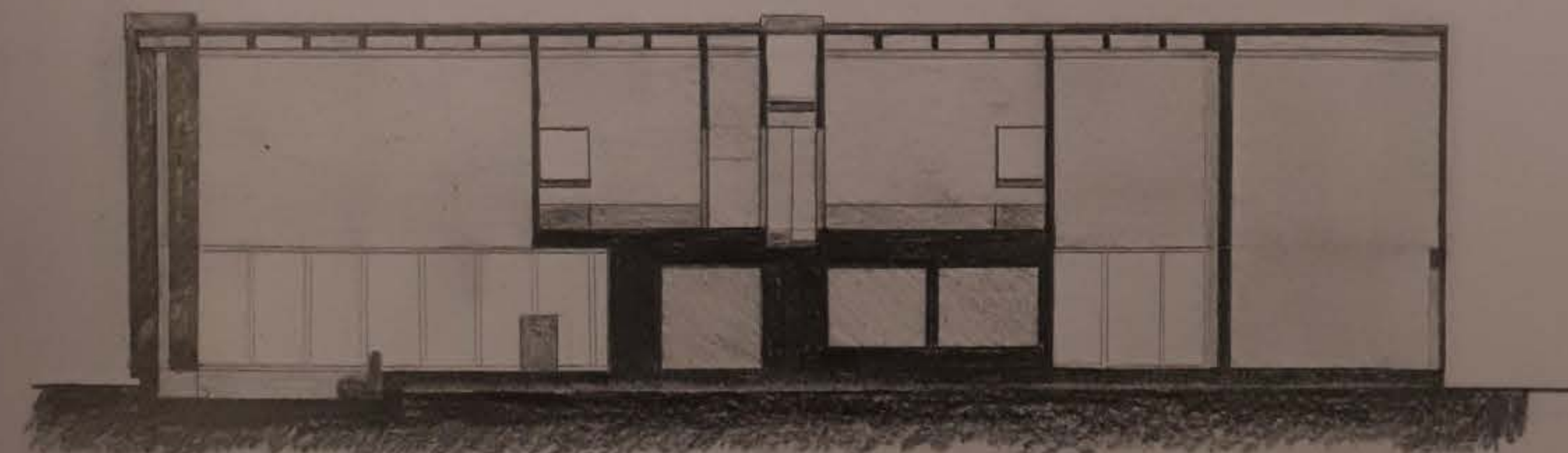

Alle Ansichten und Schnitte im Maßstab 1:100

Semer Bahayeh / Florian Eberl Prof. Dr. Müller DEM_01 WS 2021 ETD

Architekt: Thomas Krüger / Baufreier: Johanna Michel & Dirk Preuß
BDA Freie Brandenburg 2012 / Häuser des Jahres 2014
5000m² Grundstücksfläche / 127m² Wohnfläche / Wochenendhaus

DAS SCHWARZE HAUS