

# Sinnesfaction

## Haus der fünf Sinne

# Vorübung

M. Höck

DEM1

WS19/20

Prof. Irmler



# Zeichnungen

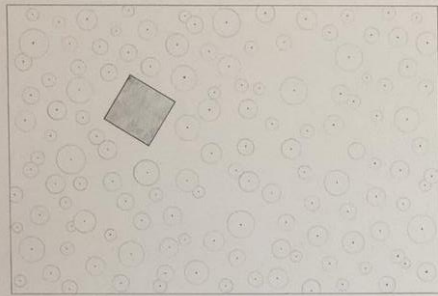

LAGEPLAN : 1\_500

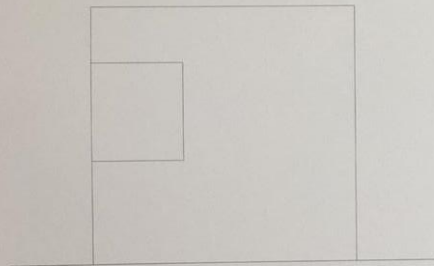

ANSICHT NORD : 1\_100

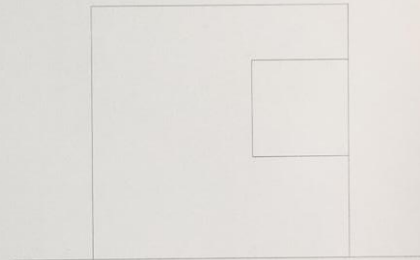

ANSICHT OST : 1\_100

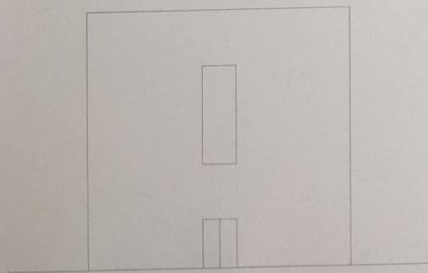

ANSICHT SÜD : 1\_100

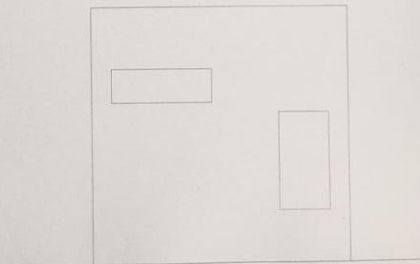

ANSICHT WEST : 1\_100

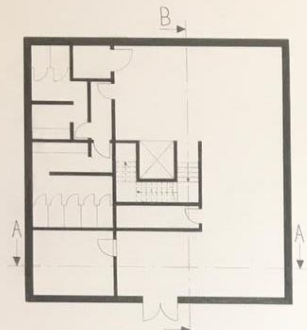

GRUNDRISS EG; 1\_100

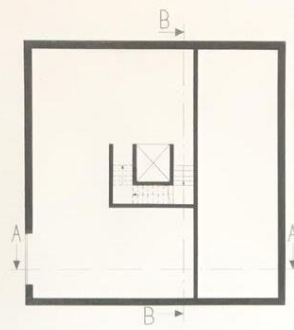

GRUNDRISS 1.OG; 1\_100

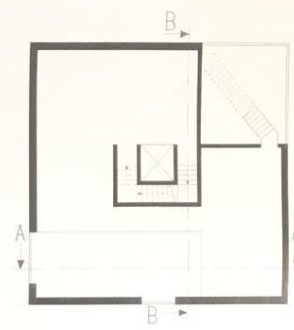

GRUNDRISS 2.OG; 1\_100

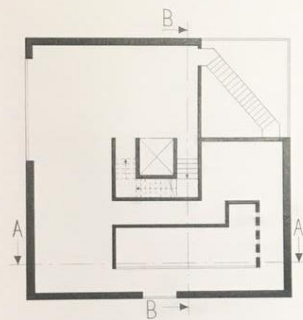

GRUNDRISS 3.OG; 1\_100

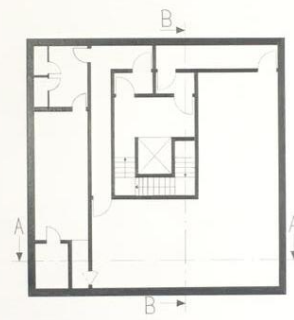

GRUNDRISS 4.OG; 1\_100

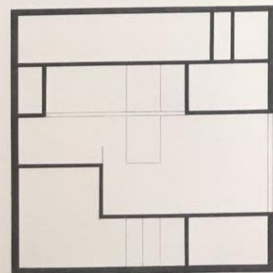

SCHNITT A-A; 1\_100

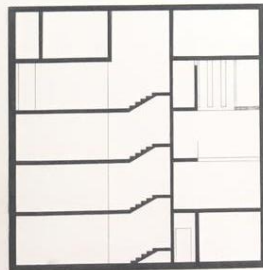

SCHNITT B-B; 1\_100

WEGEFÜHRUNG ; 1\_200

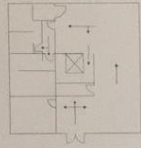

EG

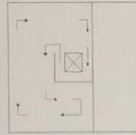

1.OG

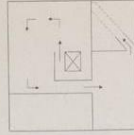

2.OG

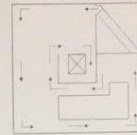

3.OG

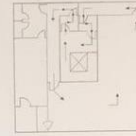

4.OG

RAUMAUFTeilUNG ; 1\_200

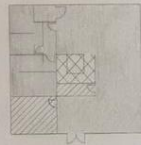

EG  
EMPFANG

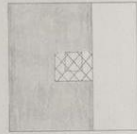

1.OG  
FÜHLEN, RIECHEN

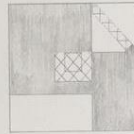

2.OG  
HÖREN

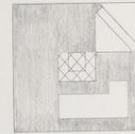

3.OG  
SEHEN

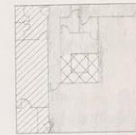

4.OG  
RESTAURANT

- ▨ PERSONALBEREICH
- BESUCHERBEREICH
- ▣ ERSCHLIEßUNGSRAUM

# Modell





