



BADEHAUS VALHALLA

Hochschule Augsburg

Wintersemester 20/21

Designmethodik 1

Prof. Dr.-Ing. Joachim Müller

Irem Can

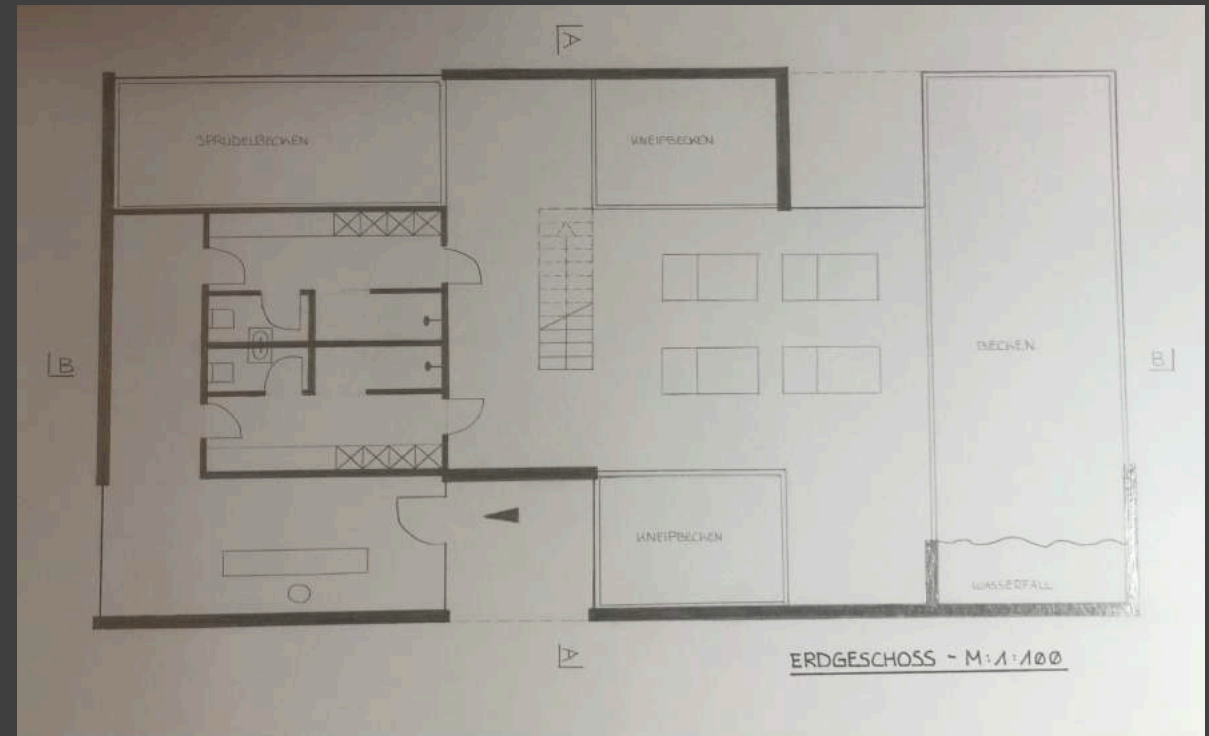
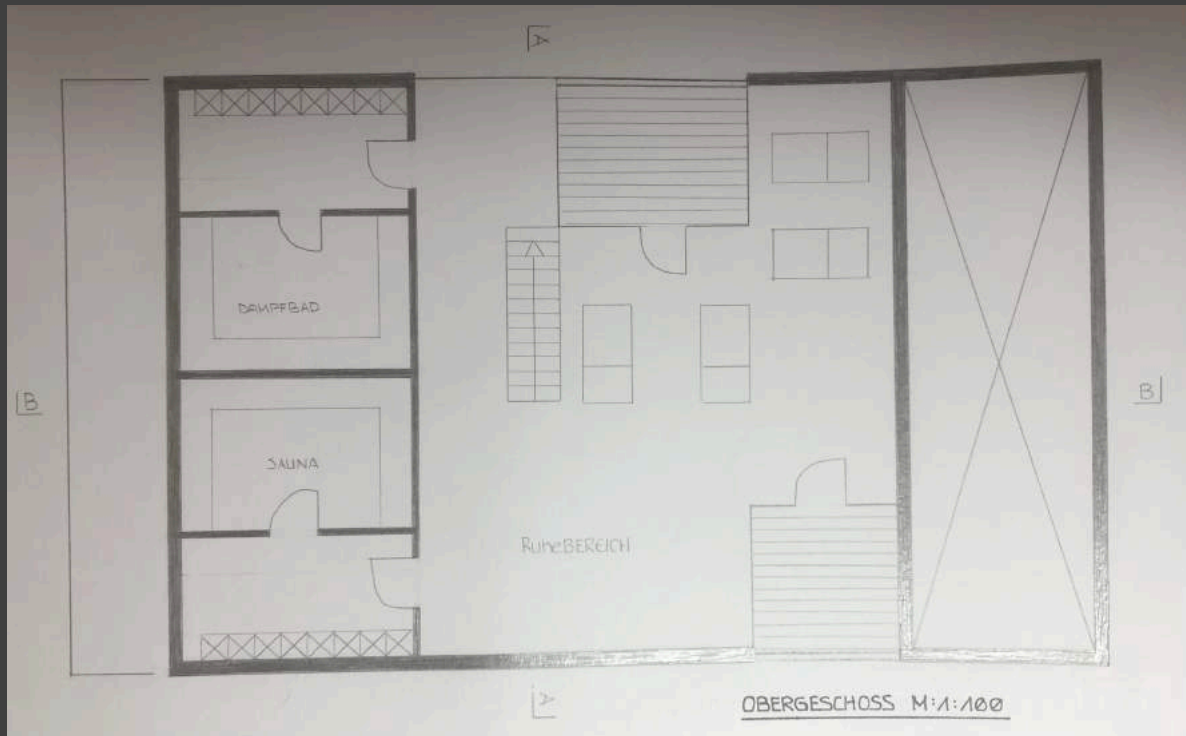

Grundrisse M: 1:100

Ansichten M: 1:100

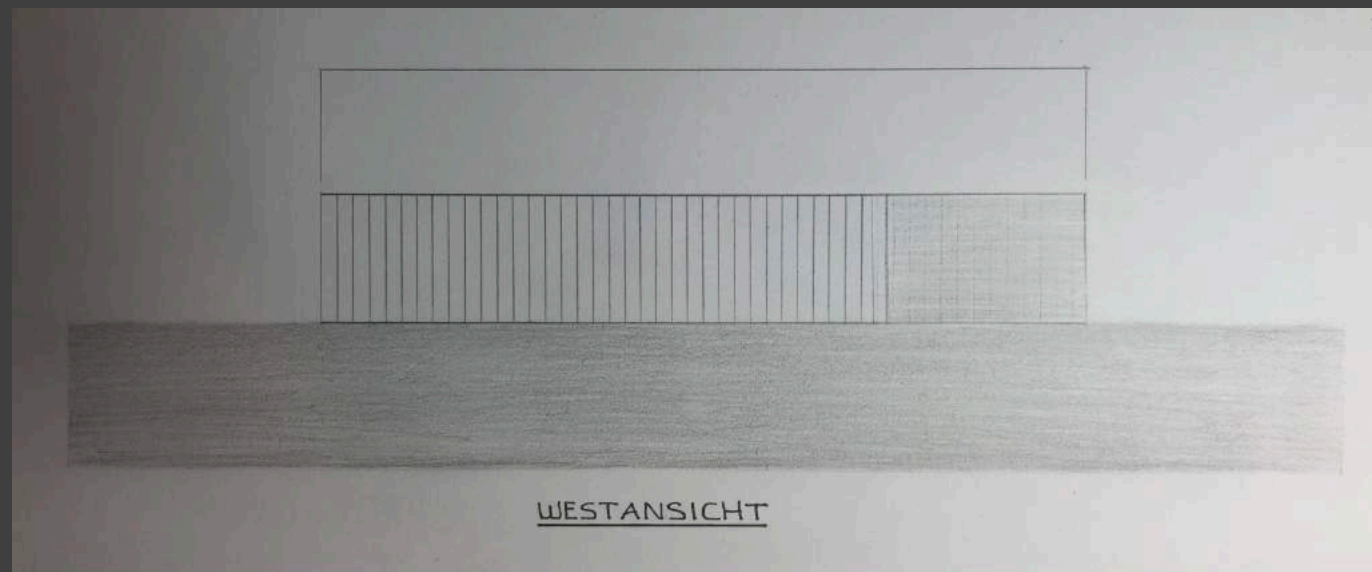
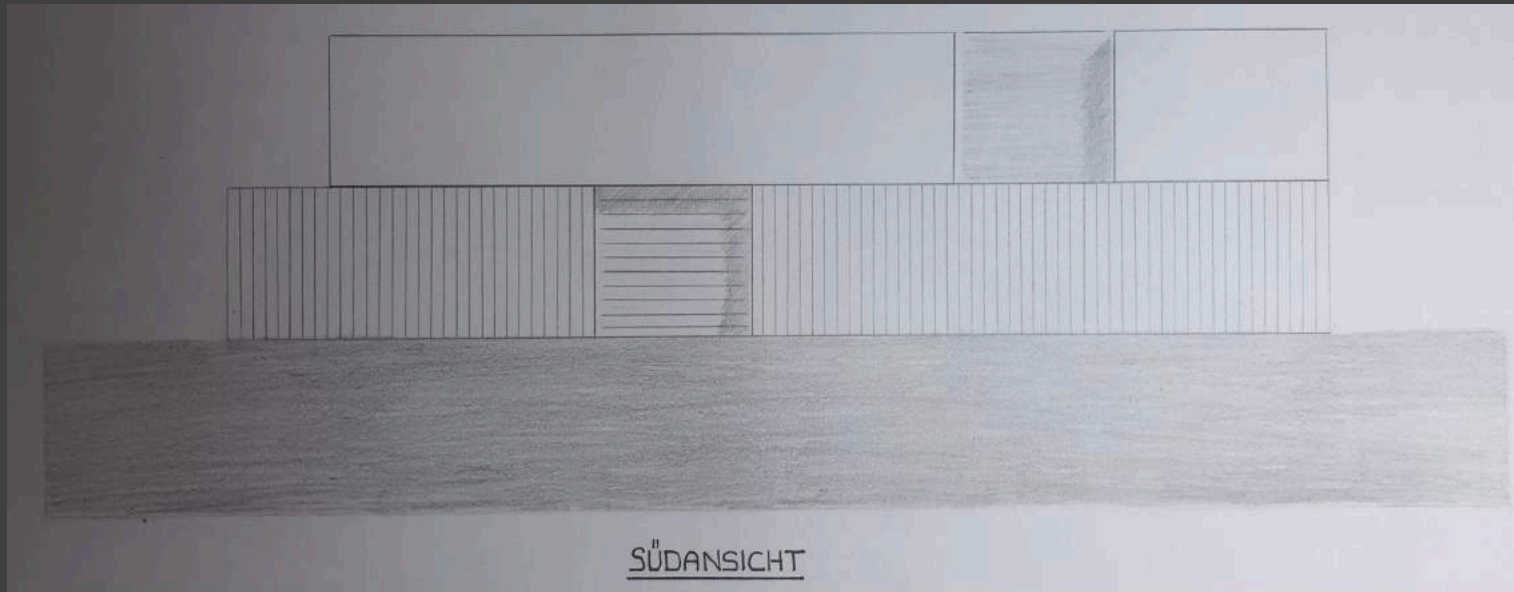

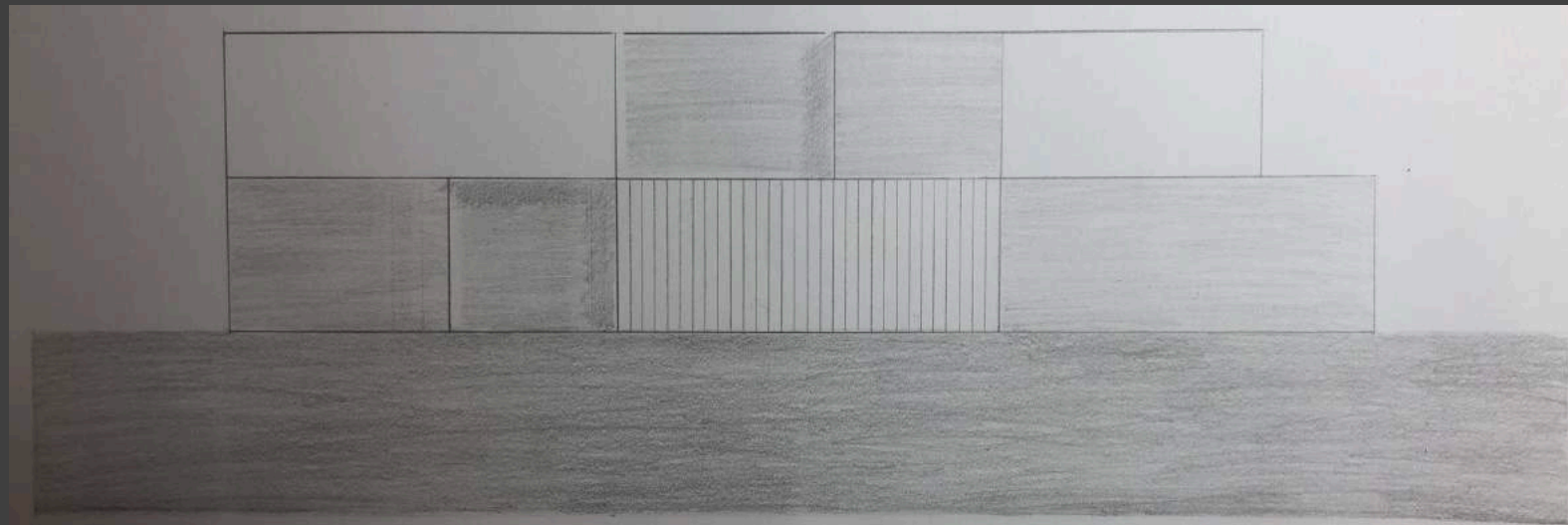

NORDANSICHT

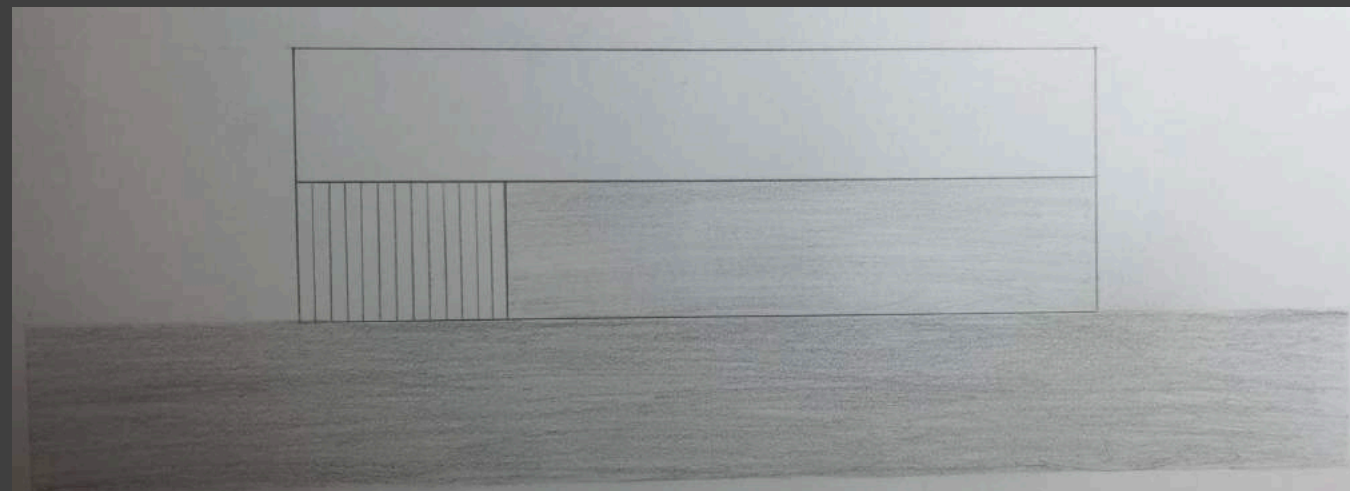

OSTANSICHT

Schnitt M: 1:100

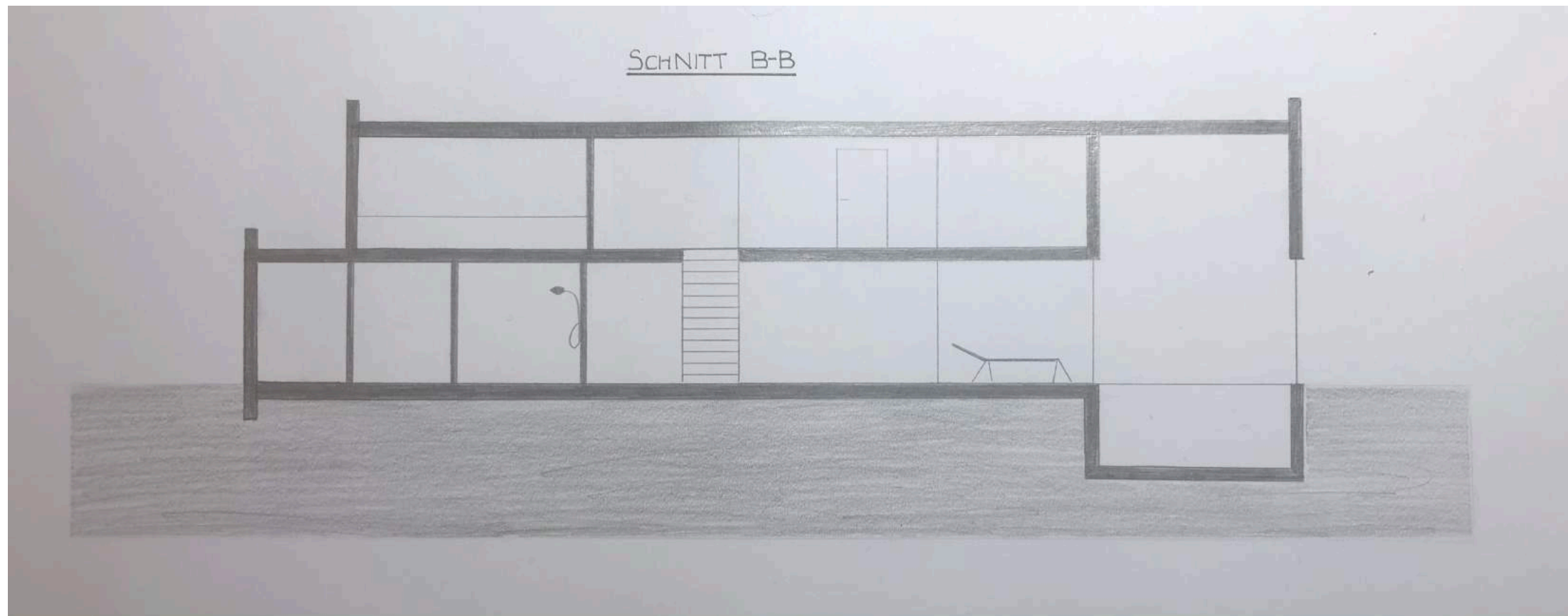

Schnitt M: 1:100

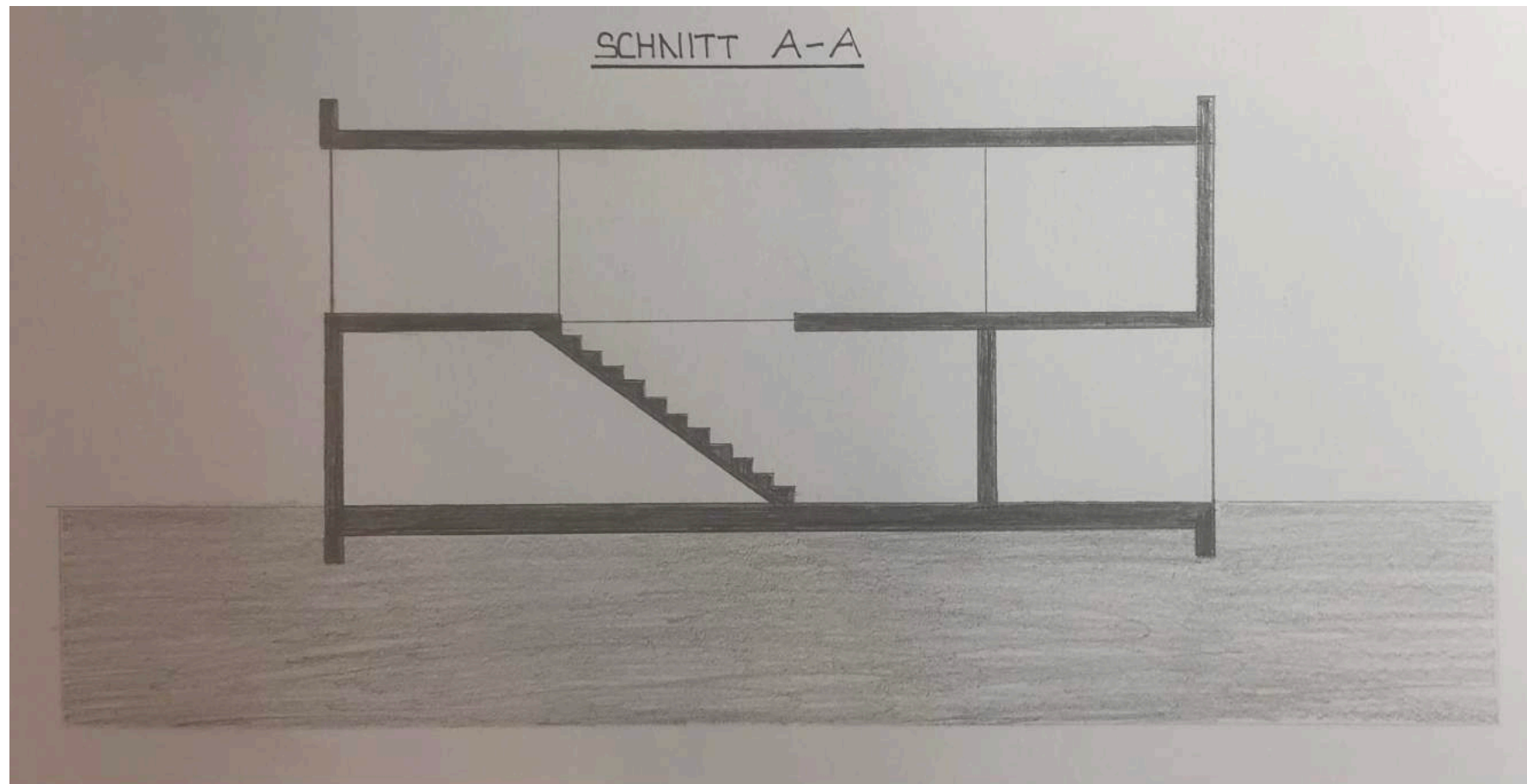

BADEHAUS VALHALLA

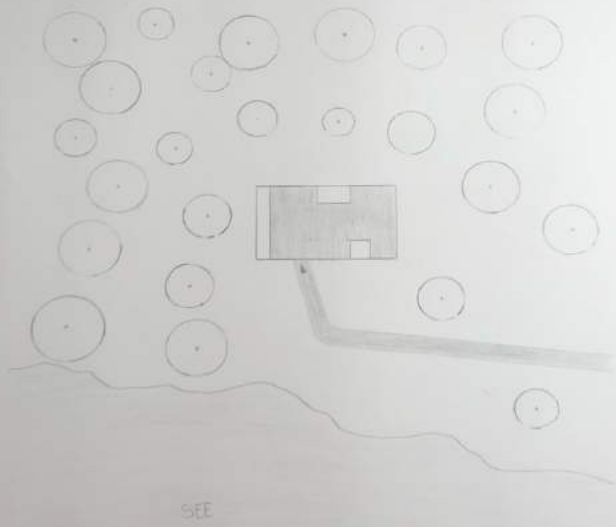

LAGEPLAN

BADEHAUS VALHALLA

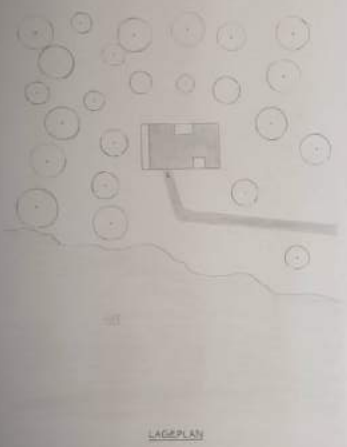

LAGEPLAN

HOCHSCHULE AUGSBURG
WINTERSEMESTER 2004/2005
DESIGNMETHODIK
LEISTUNGSNACHWEIS 2
IHEM. GAN. PROF. DR. J. MÜLLER

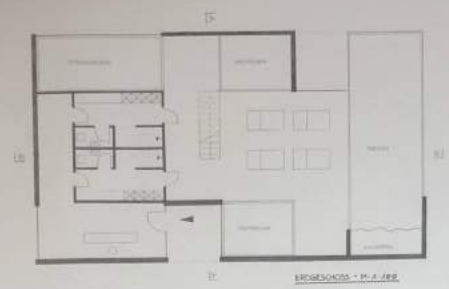

ERDGESCHOSS - M 1:400

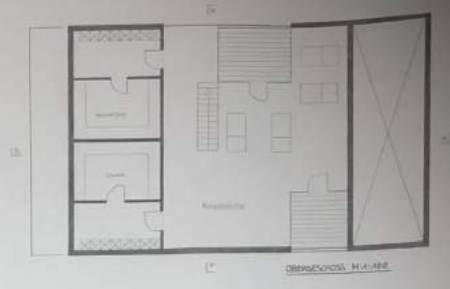

OBERGESCHOSS - M 1:400

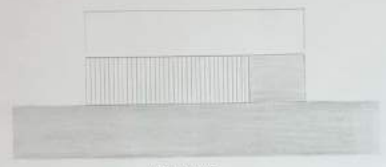

WESTANSICHT



SÜDSANSICHT



ÖSTANSICHT



NORDANSICHT



SCHNITT A-A

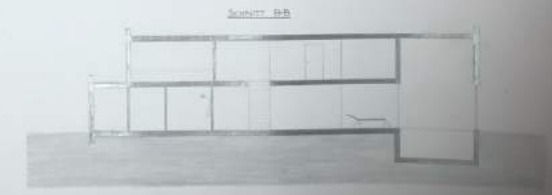

SCHNITT B-B



Modellfotos



