

Badehaus ^{Kromer}
WS2021
Gruppe 3 Herr Schmidt

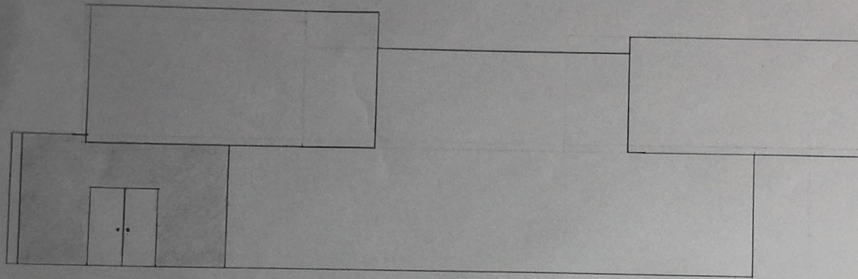

Ansicht Nord 1:100

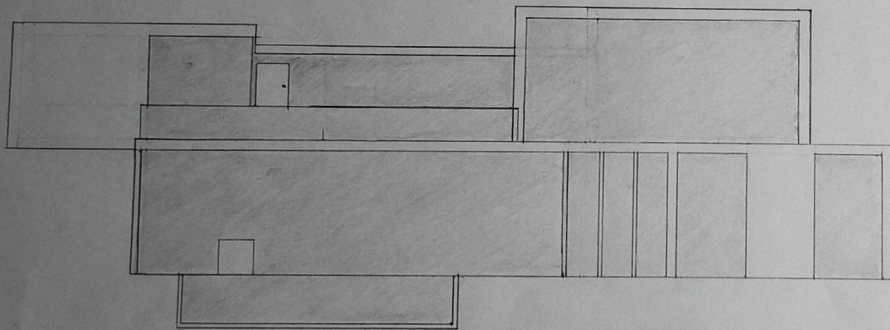

Ansicht Süd 1:100

René Kromer WS2021

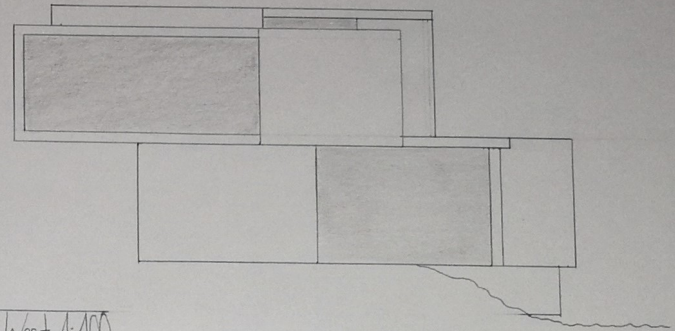

Ansicht West 1:100

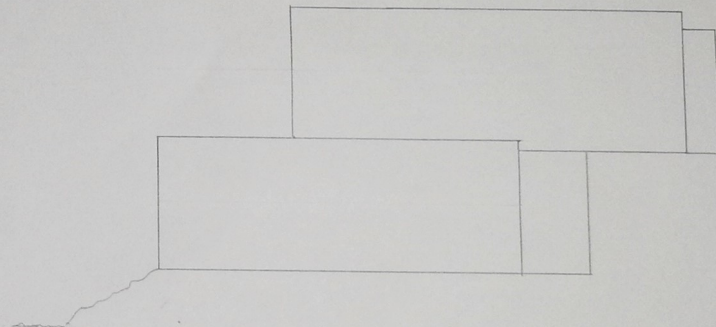

Ansicht Ost 1:100

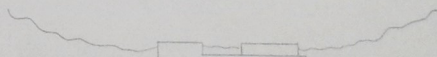

Lageplan 1:500

René Kromer WS2021

Badehaus Kromer
WS2021
Gruppe 3 Herr Schmidt

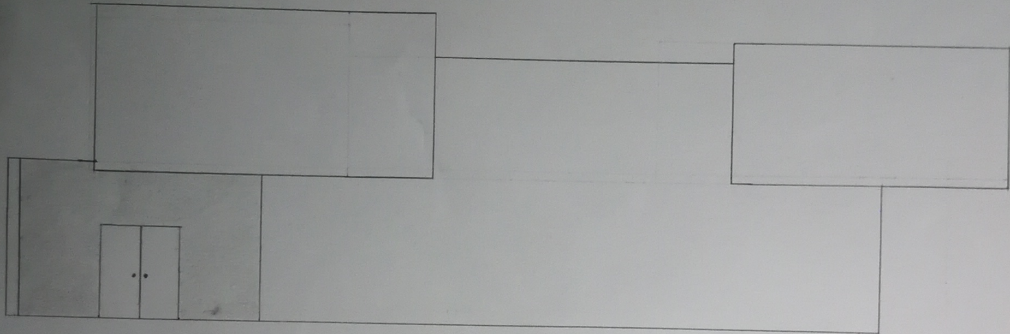

Ansicht Nord 1:100

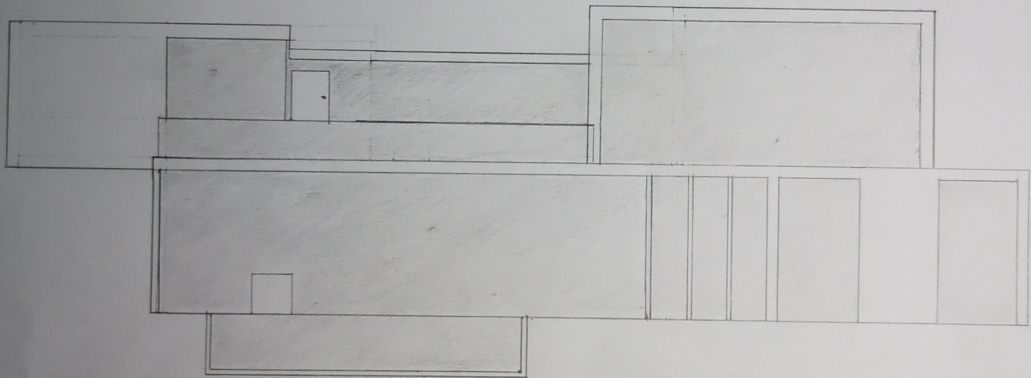

Ansicht Süd 1:100

René Kromer WS2021

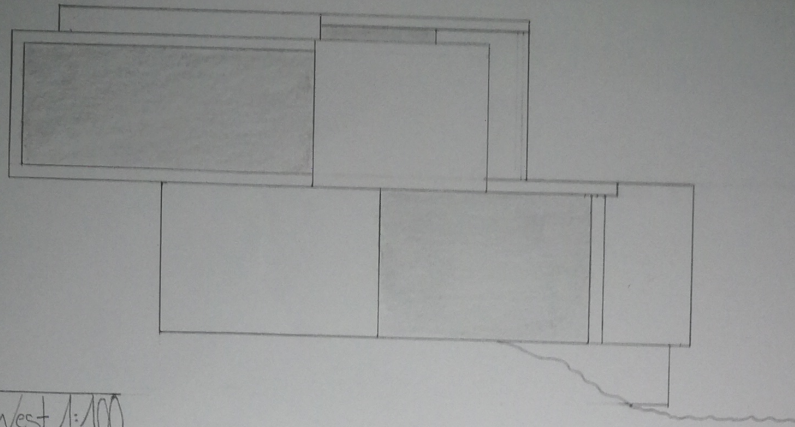

Ansicht West 1:100

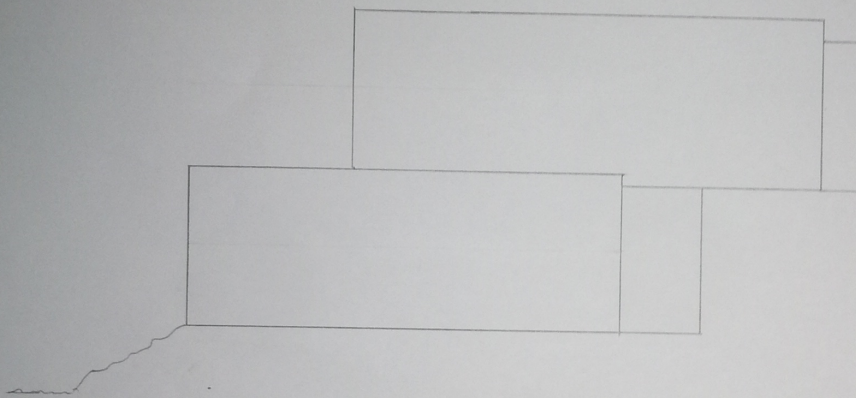

Ansicht Ost 1:100

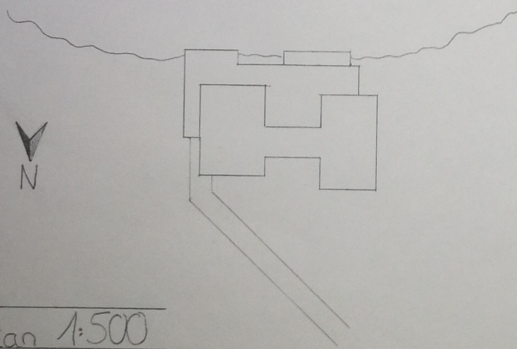

Lageplan 1:500

René Kromer WS2021

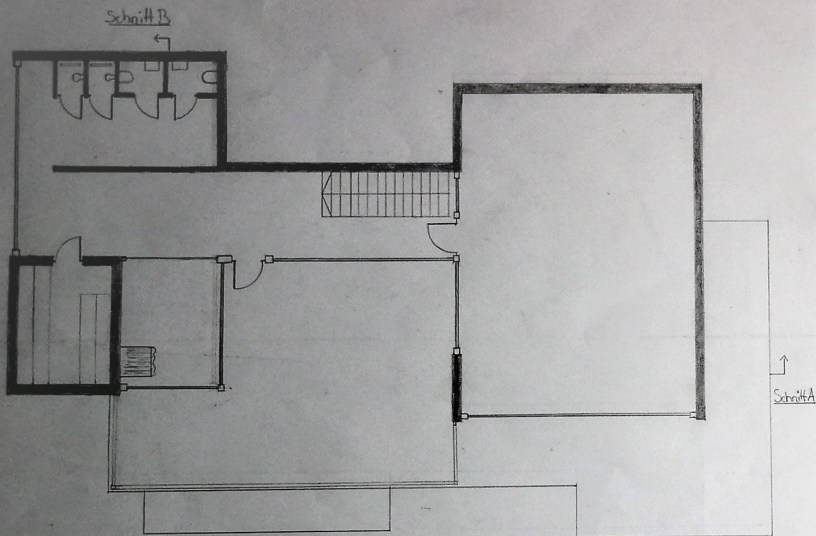

Grundriss OG 1:100

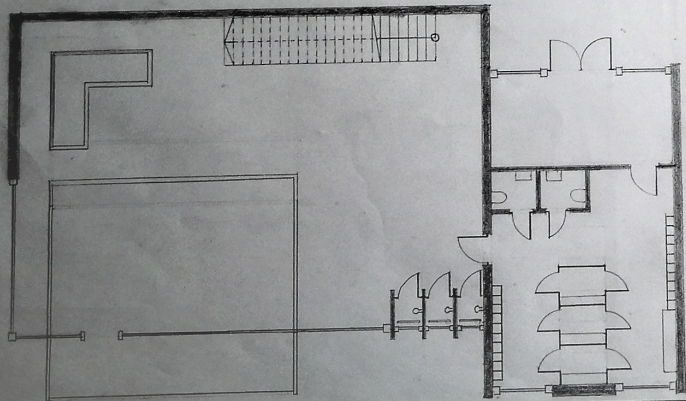

Grundriss EG 1:100

René Kromer WS20/21

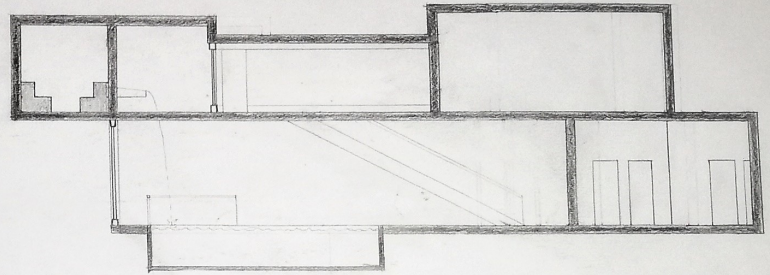

Schnitt A 1:100

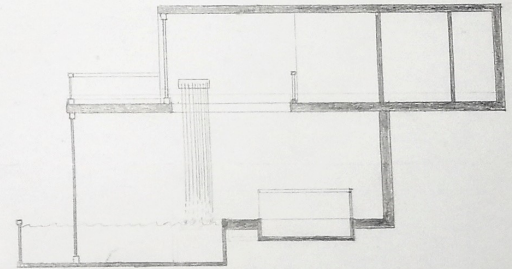

Schnitt B 1:100

René Kromer WS20/21

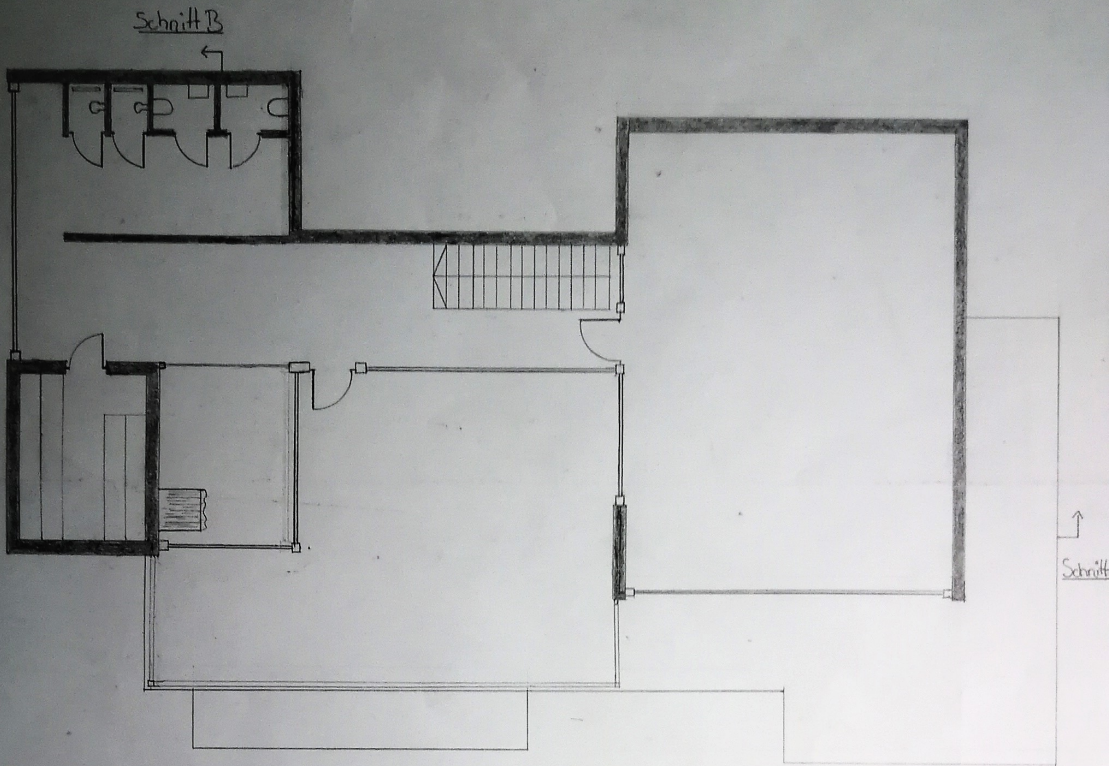

Grundriss OG 1:100

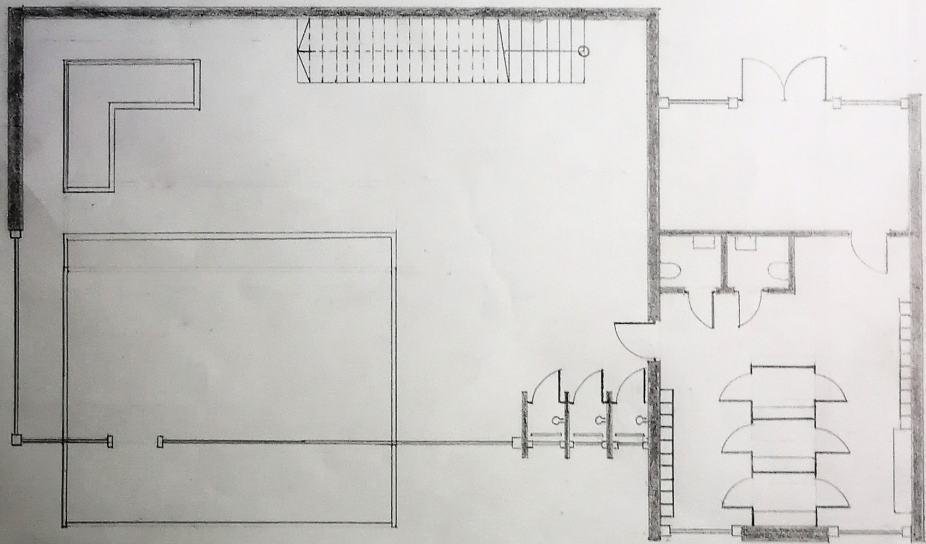

Grundriss EG 1:100

René Kramer WS20/21

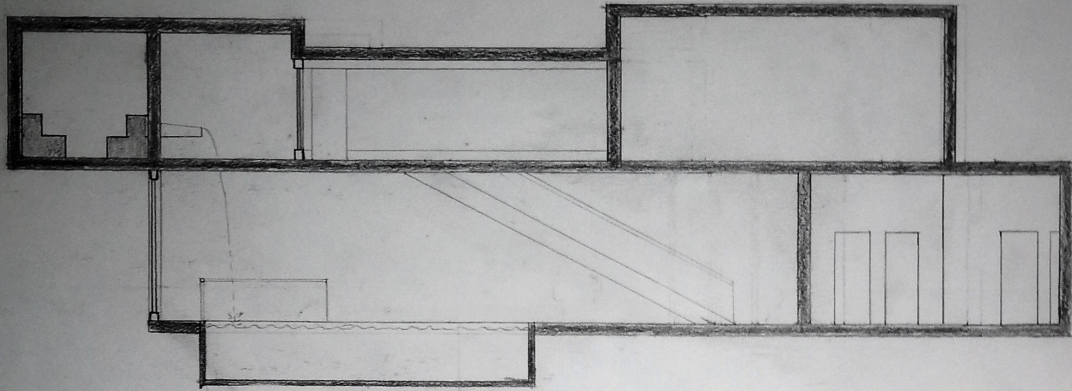

Schnitt A 1:100

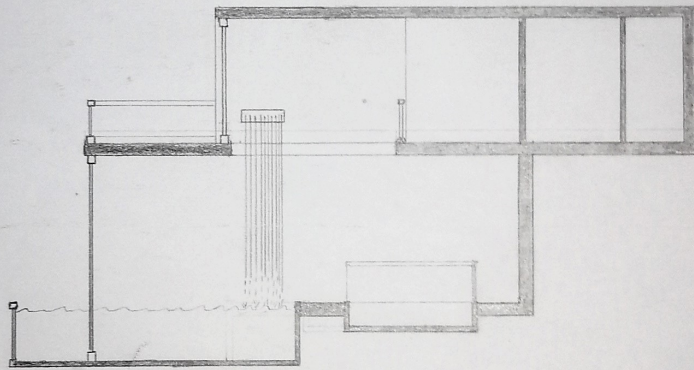

Schnitt B 1:100

René Kromer WS20/21