

Skaterhalle

M. Höck

KM1

WS19/20

S. Hofer

Grundrisse

M. Höck

KM1

WS19/20

S. Hofer

GRUNDRISS EG; 1:200

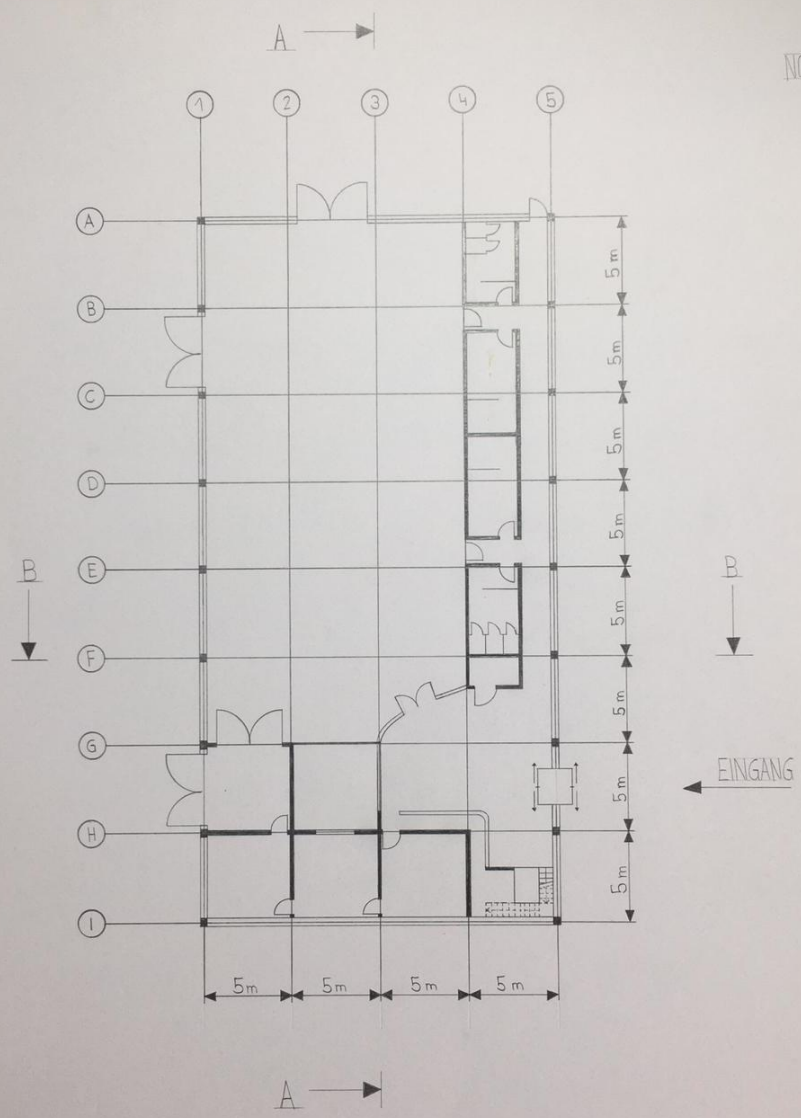

SK
MICHAEL HÖCK; HERR HOFER; KM1

GRUNDRISS OG; 1:200

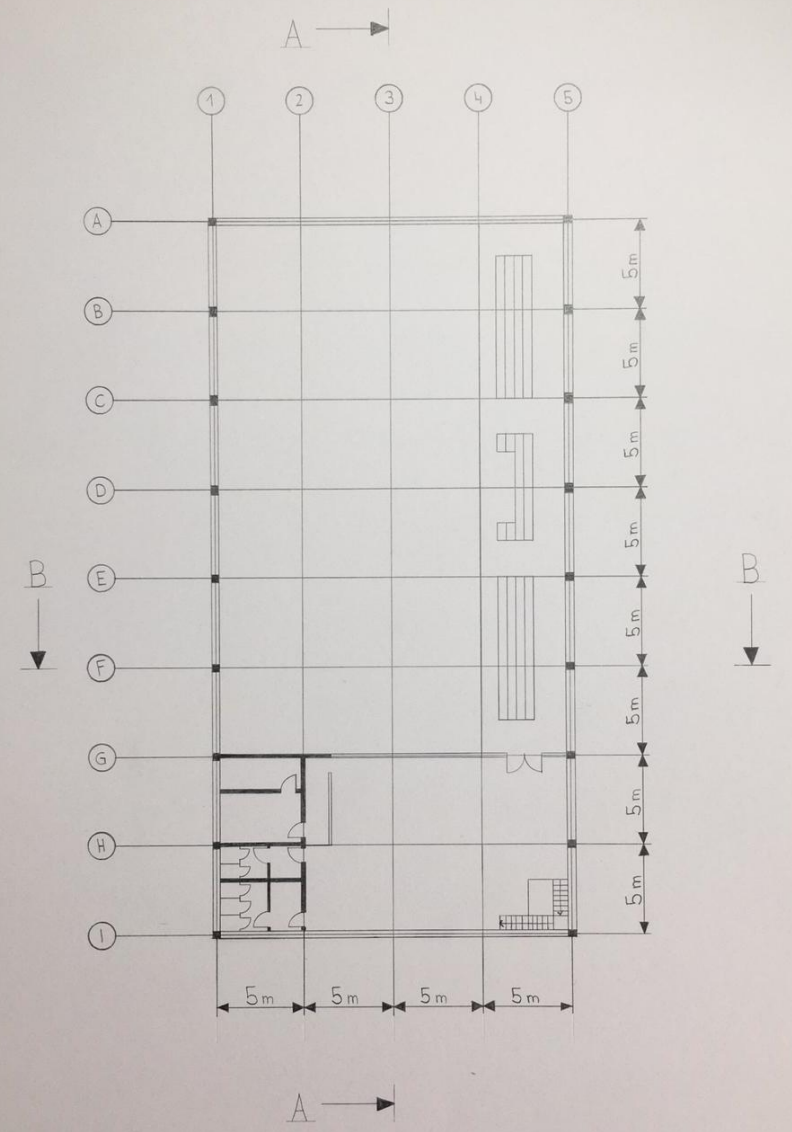

SK
MICHAEL HÖCK; HERR HOFER; KM1

TRAGWERK 1; 1:100

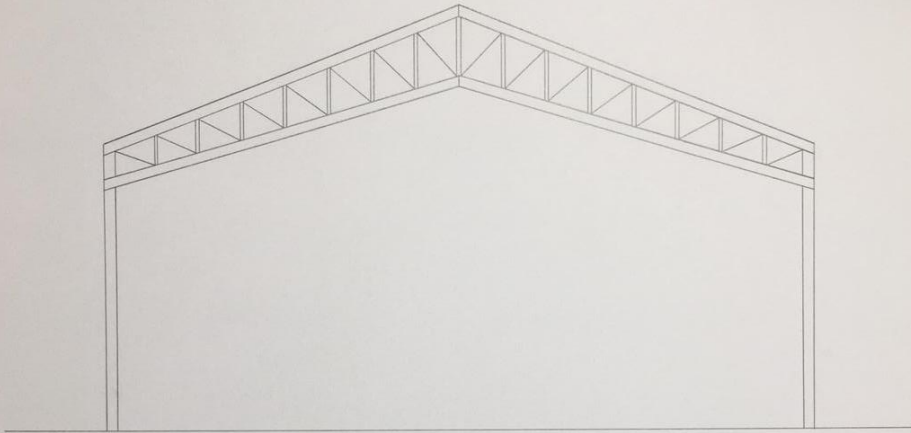

GIEBELSEITE; 1:100

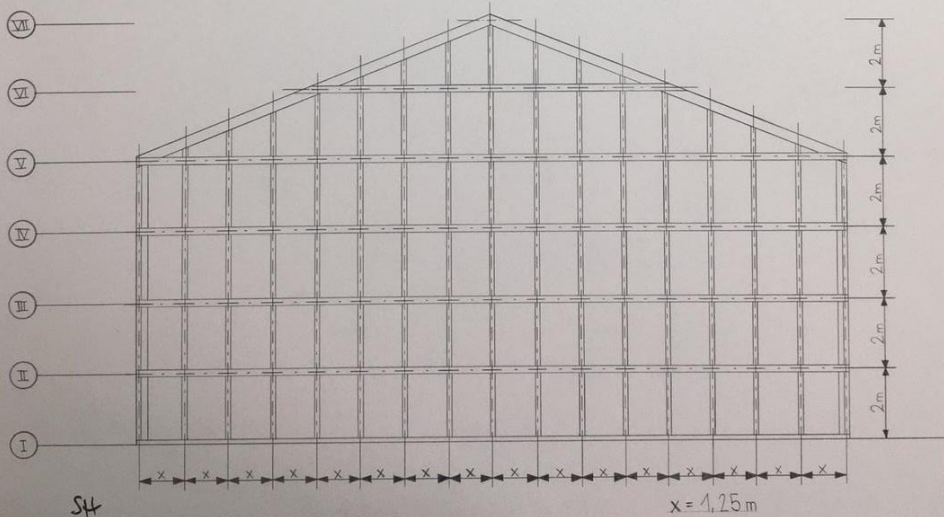

SH
MICHAEL HÖCK; HERR HOFER; KM1

DRAUFSICHT 1; 1:100

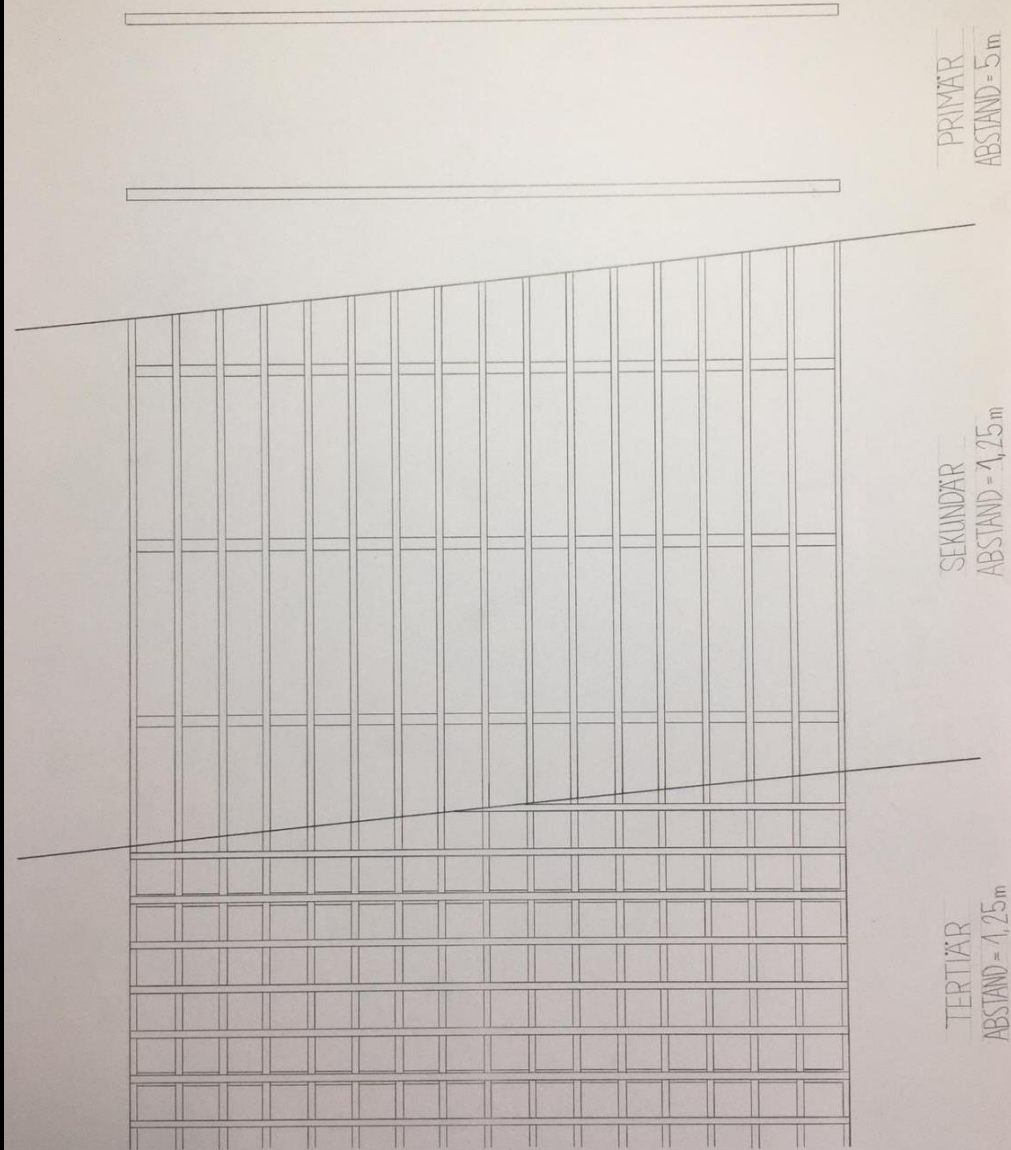

SH
MICHAEL HÖCK; HERR HOFER; KM1

LASTABTRAG

- DRUCK
- ZUG

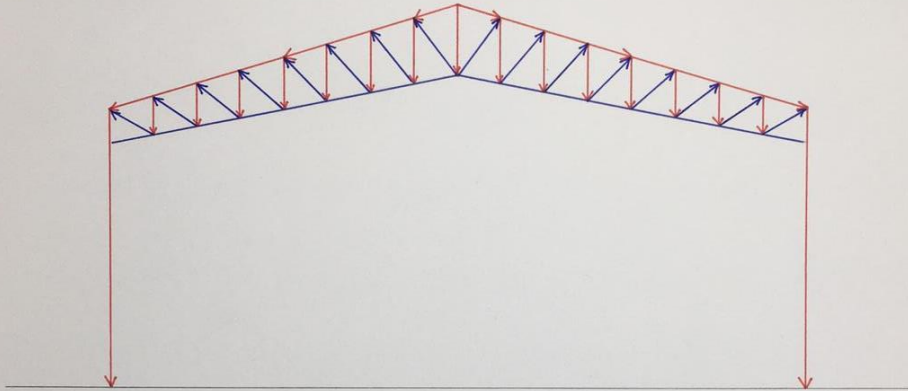

STATISCHES SYSTEM

DACHHAUT

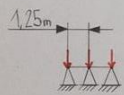

SEKUNDÄR TW

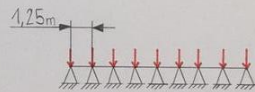

TRÄGER



STÜTZEN



DACHANSICHT; 1:200

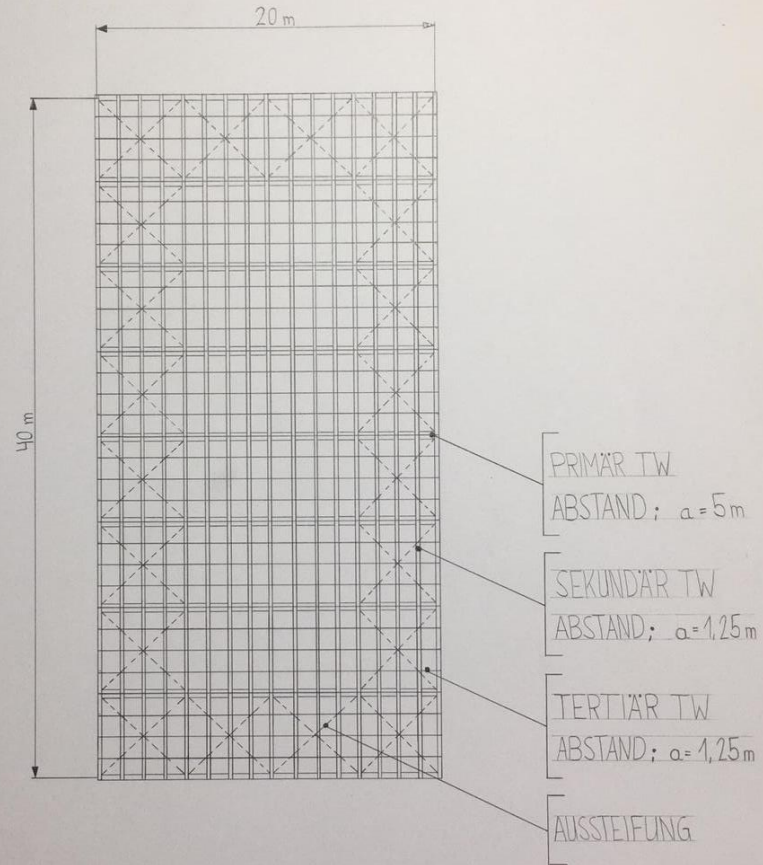

TRAGWERK 2; 1:100

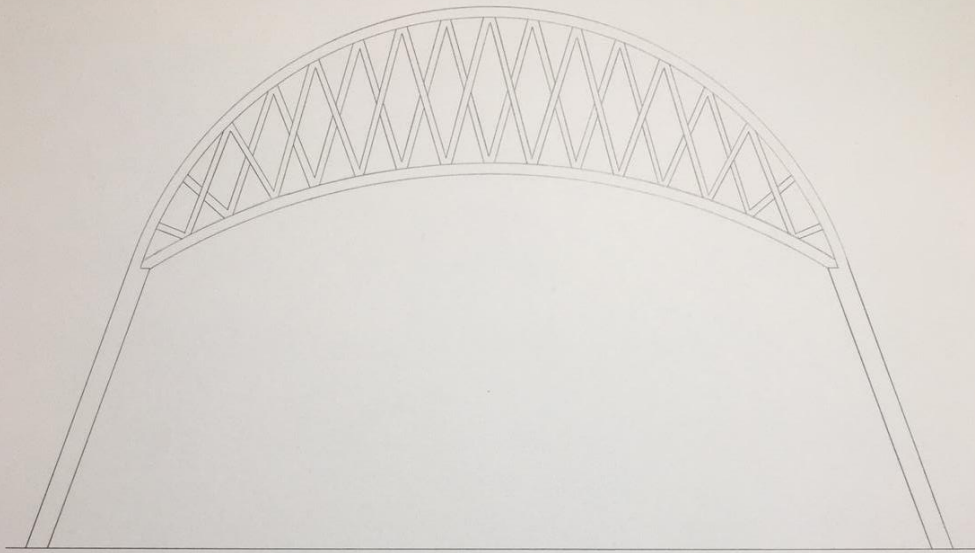

GIEBEL SEITE; 1:100

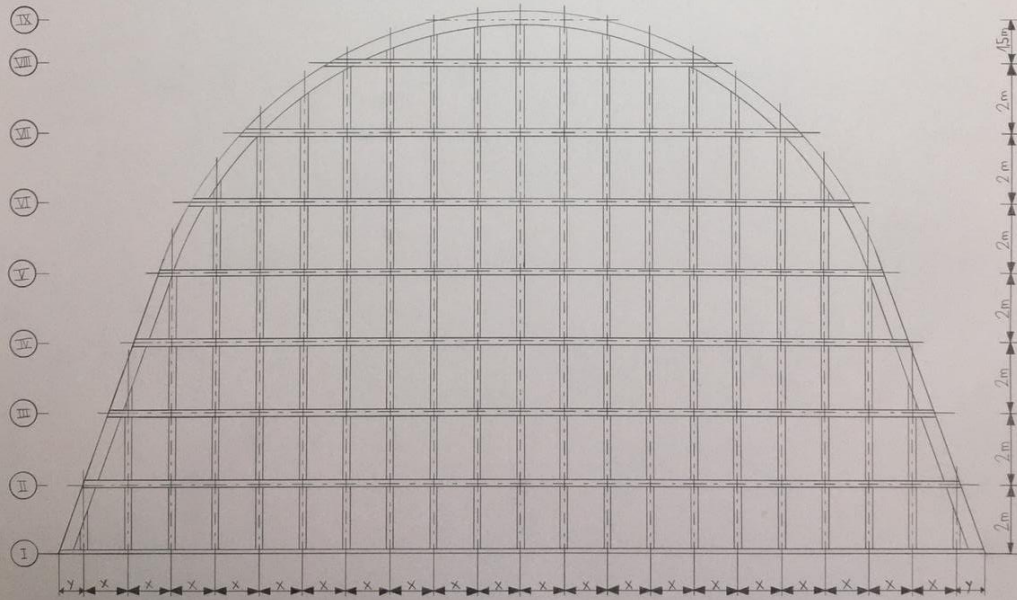

SA MICHAEL HÖCK; HERR HOFER; KM1

$x = 1,25\text{ m}; y = 0,5\text{ m}$



SH MICHAEL HÖCK; HERR HOFER; KM1

Details Fassade

SOCKEL; M 1:10

Aufbau Bodenplatte: $U = 0,277 \frac{W}{m^2 \cdot K}$

1. Zement-Estrich; d=5cm
2. PE-Folie
3. Trittschalldämmung Kork; d=3,5cm
4. Abdichtung
5. Stahlbetonplatte; d=30cm
6. Sauberkeitsschicht; d=5cm
7. PE-Folie
8. Schaumglasschotter; d=30cm
9. Abdichtung
10. XPS-Dämmung; d=10cm
11. Außenputz; d=2cm
12. Kiesschicht

Aufbau Wand: $U = 0,267 \frac{W}{m^2 \cdot K}$

13. Primärtragwerk; 30cm x 30cm
14. Sekundärtragwerk; 5cm x 10cm
15. Tertiärtragwerk; 2,5cm x 5cm
16. OSB-Platte; d=4cm
17. Dampfbremse
18. Holzfaserdämmplatte; d=13cm
19. Winddichtheit
20. Lattung horizontal; 4cm x 4cm
21. Lattung vertikal; 4cm x 4cm
22. Holzbeplankung; 5cm x 5cm

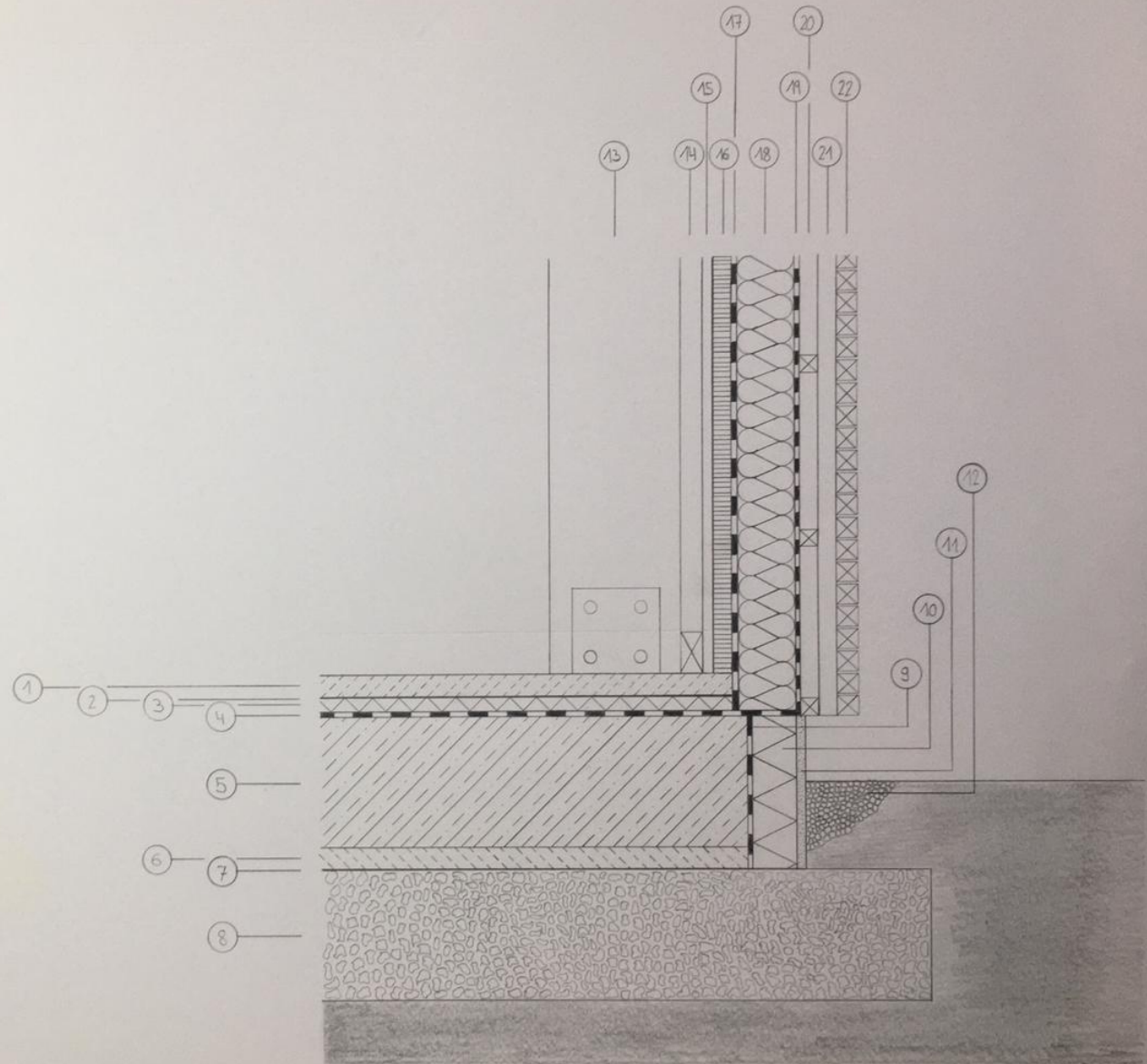

TRAUFE ; M 1:10

Aufbau Dach ; $U = 0,272 \frac{W}{m^2 \cdot K}$

1. Primärträger ; 30cm x 30cm
2. Sekundärträger ; 5cm x 10cm
3. Tertiärträger ; 2,5cm x 5cm
4. OSB-Platte ; d= 8cm
5. Installationsraum ; d= 5cm
6. Dampfbremse
7. Holzfaserdämmplatte ; d= 12cm
8. Abdichtung
9. Hinterlüftung ; d= 5cm
10. Holzwerkstoffplatte ; d= 2cm
11. Metallbepanlung ; d= 0,2cm

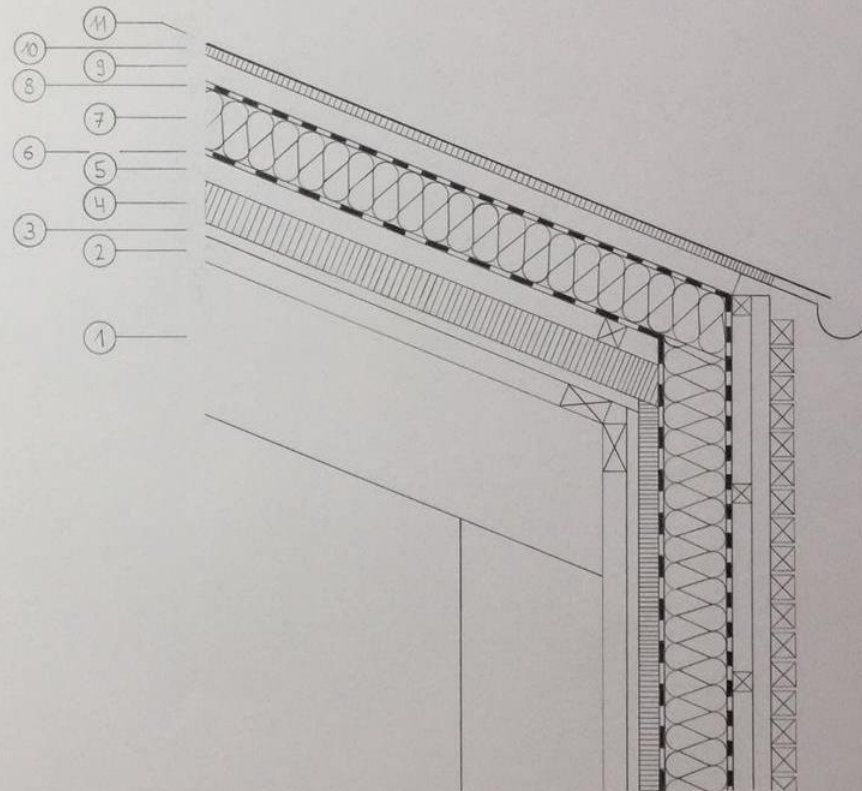

5*

SCHNITTDARSTELLUNGEN ; M 1:50

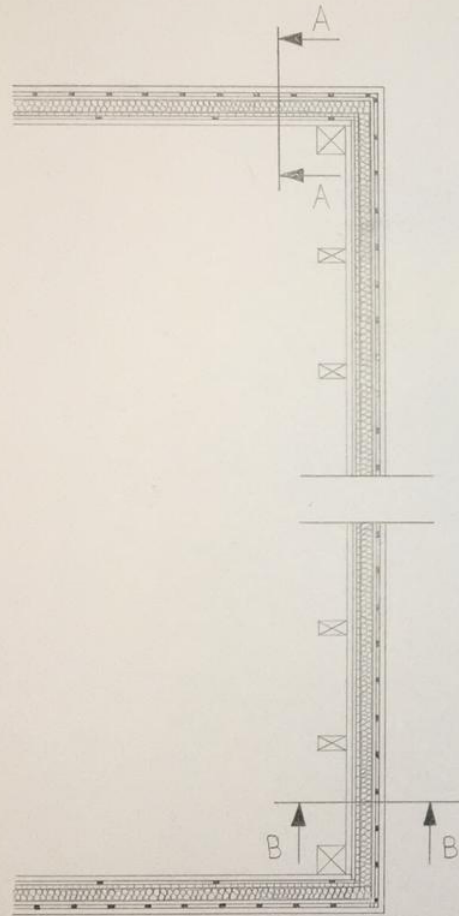

Schnitt Grundriss

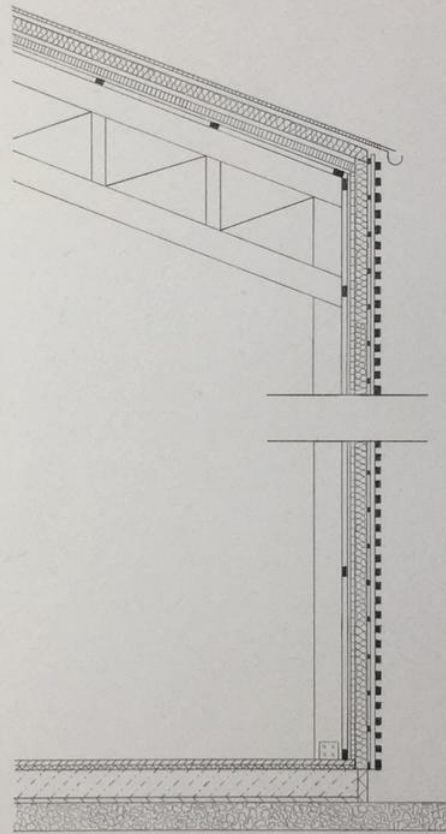

Längsschnitt A-A

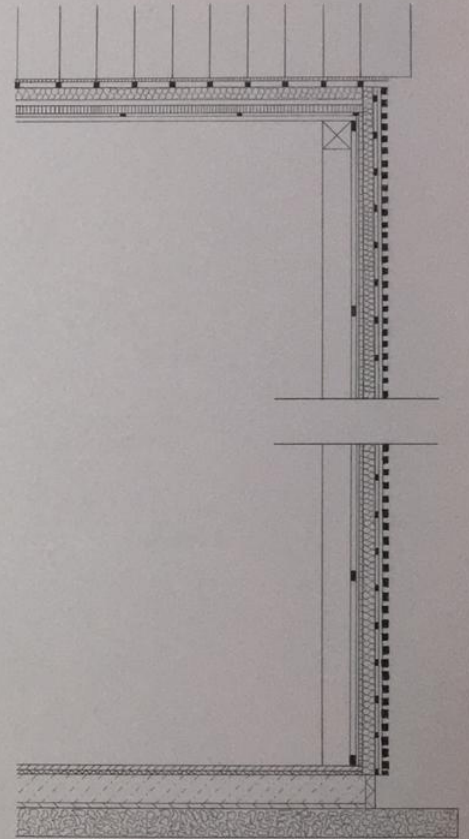

Querschnitt B-B

SH

MICHAEL HÖCK ; HERR HOFER ; KM 1

AUSSCHNITT ECKE ; M 1:20

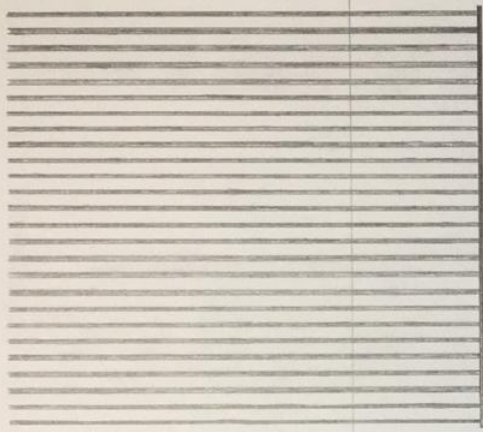

Ansicht Fassade

A

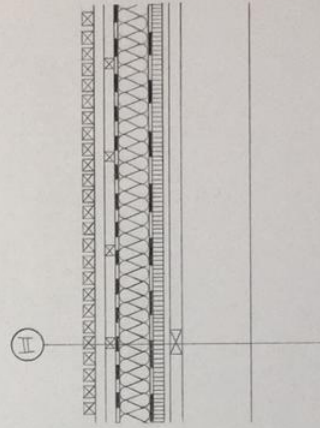

Fassadenschnitt

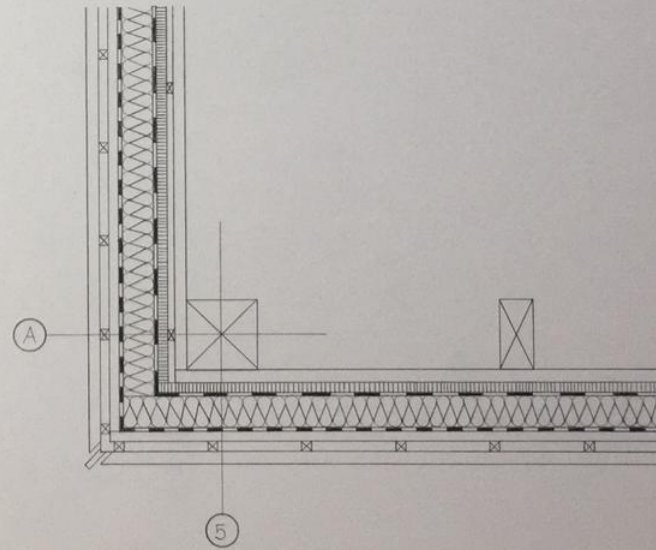

Ausschnitt Ecke

✕

Ansichten

M. Höck

KM1

WS19/20

S. Hofer

ANSICHTEN; M 1:200

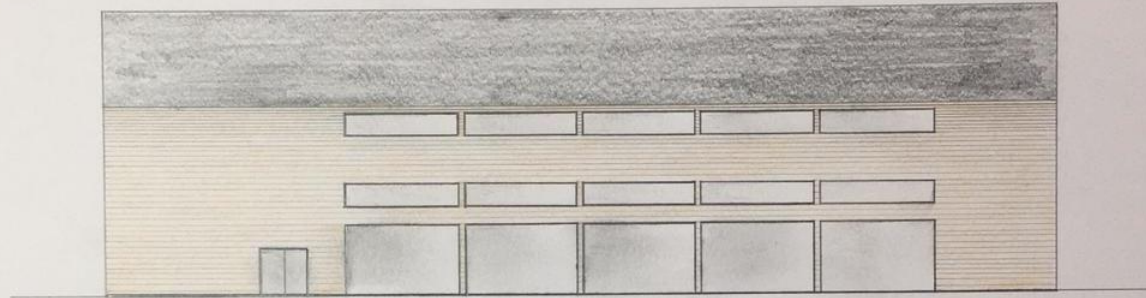

Ansicht Ost

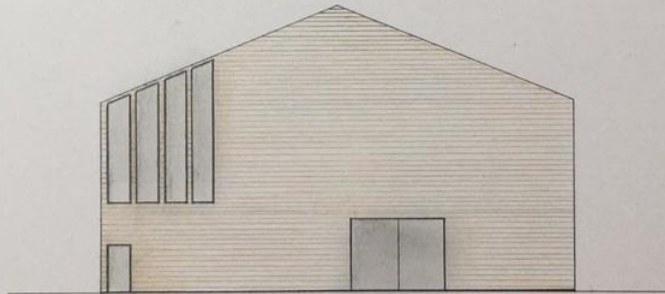

Ansicht Nord

sk

MICHAEL HÖCK; HERR HOFER; KM 1

Modell



