

# SINNESREISE

## DUNKELRESTAURANT

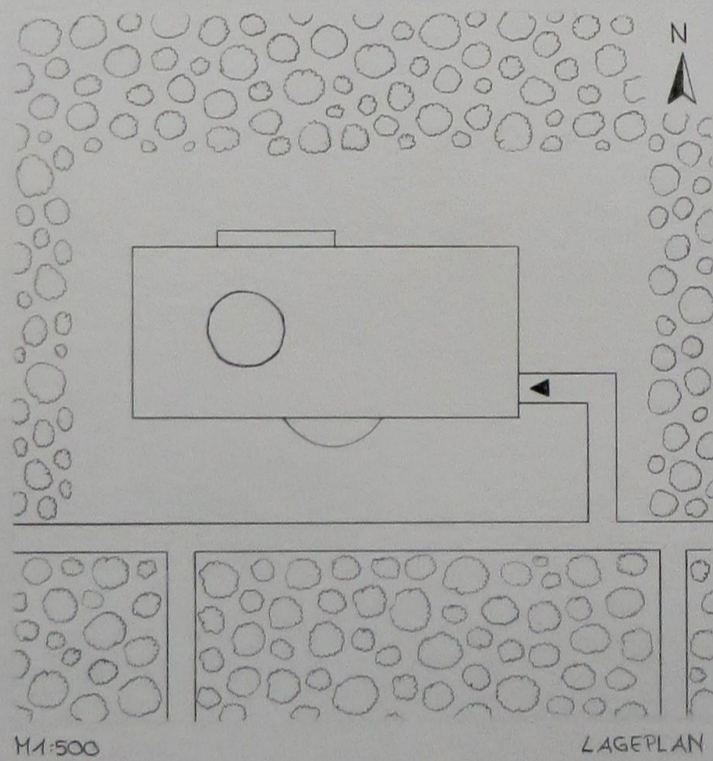

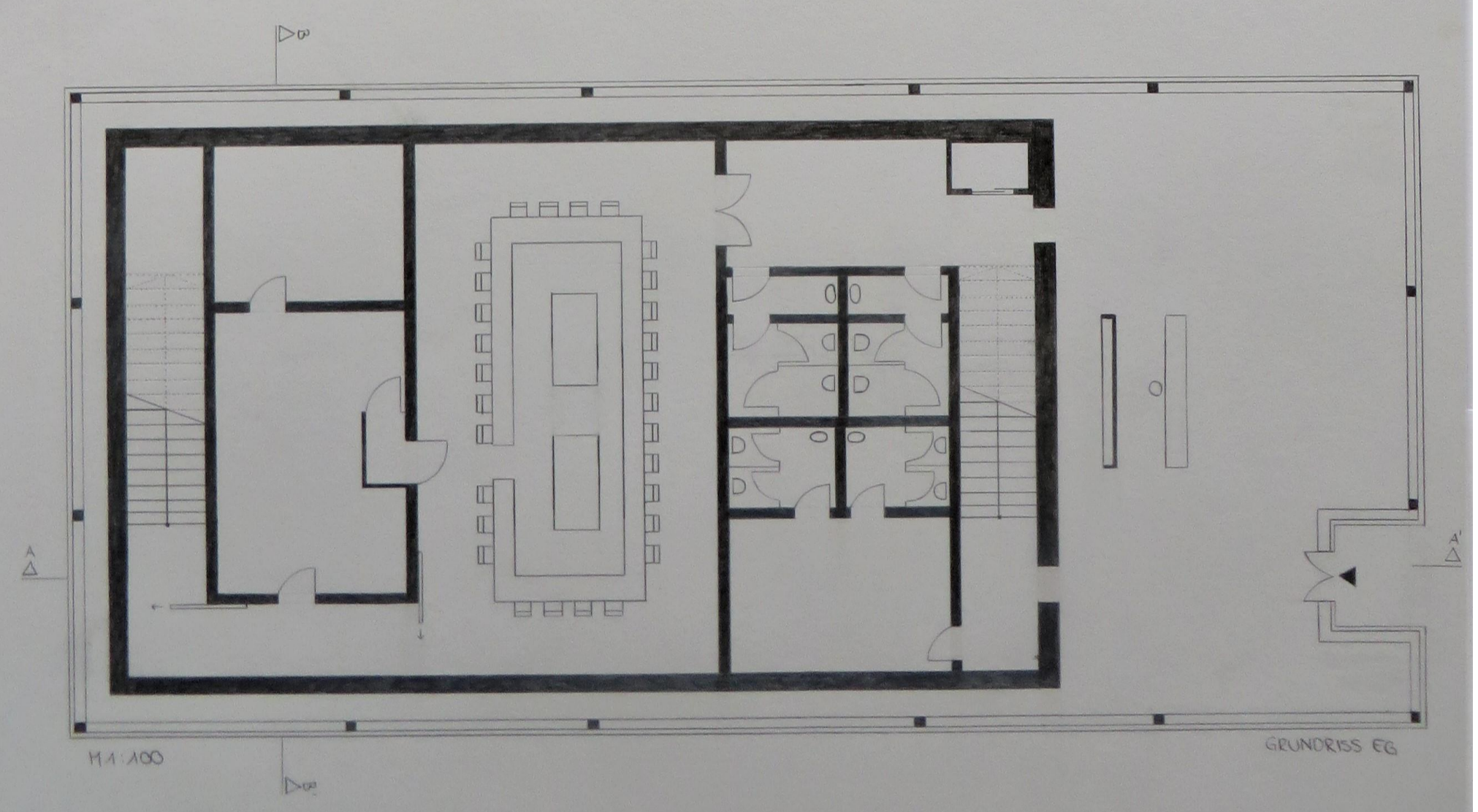

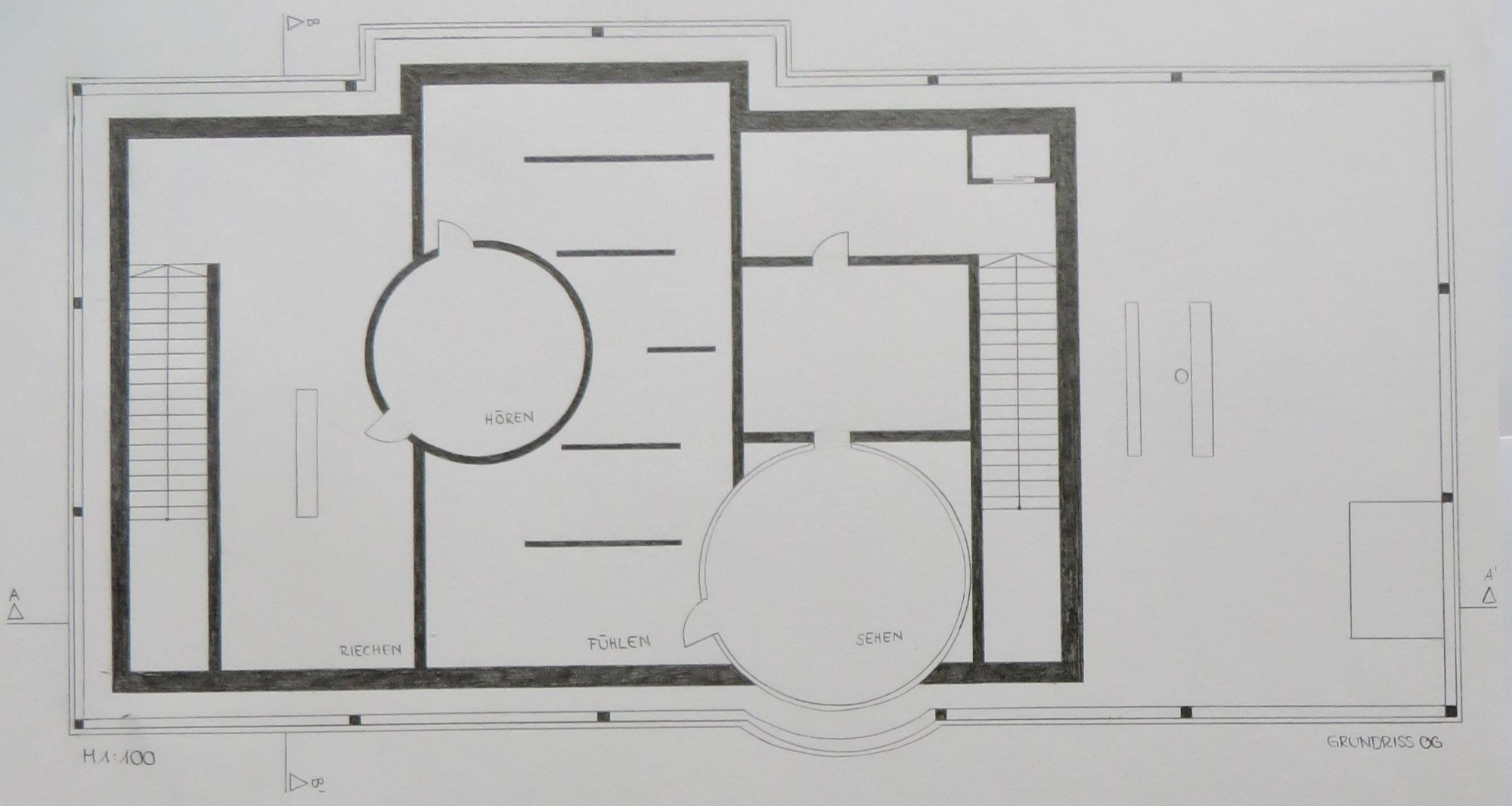

Hane Brandt - E2D - DEM 1 - Prof. Dr.-Ing. Joachim Müller



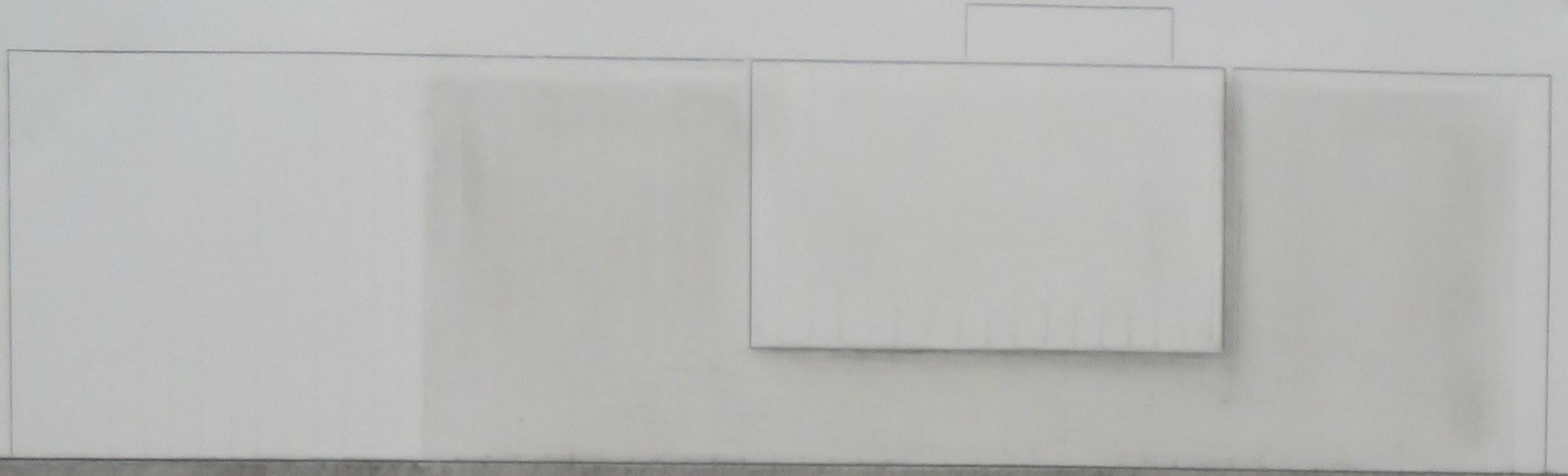

M 1:100

ANSICHT NORD

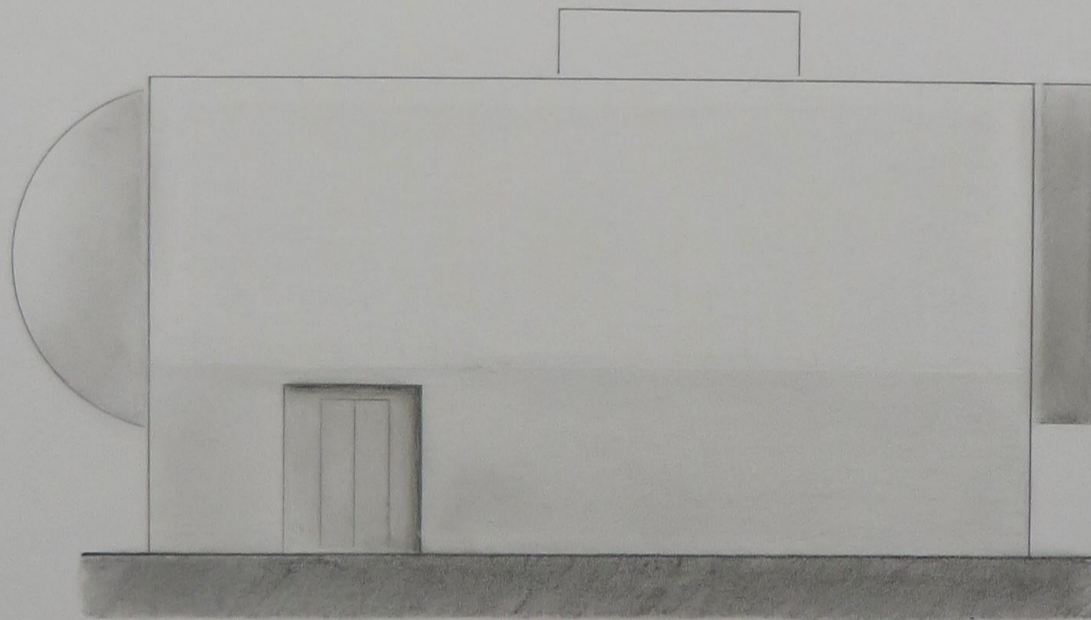

M 1:100

ANSICHT OST

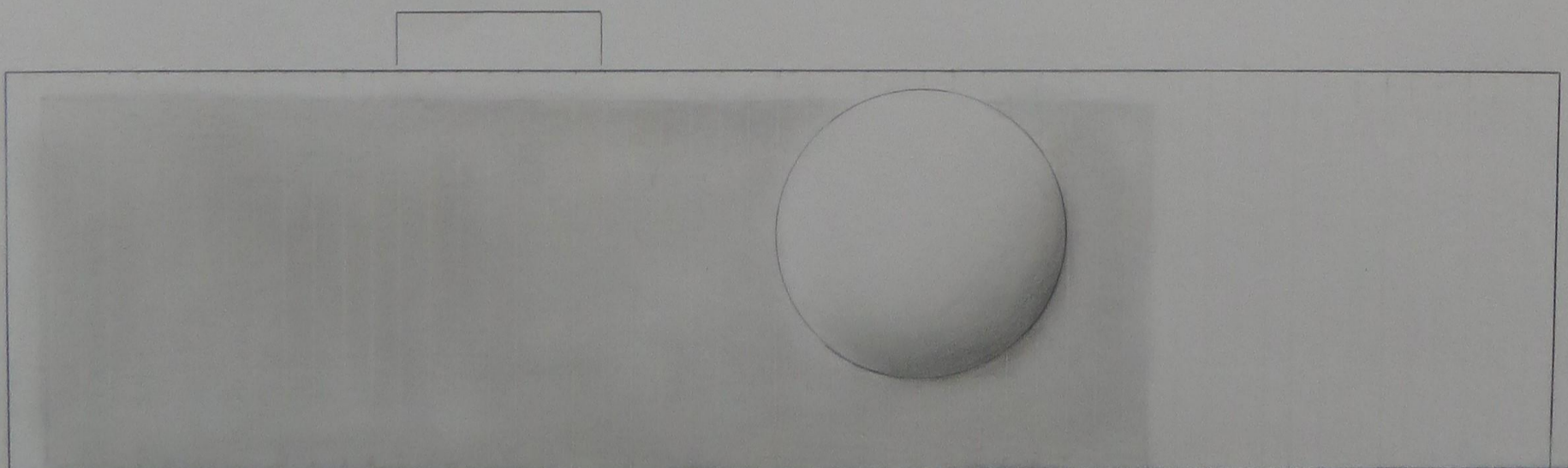

M 1:100

ANSICHT SÜD



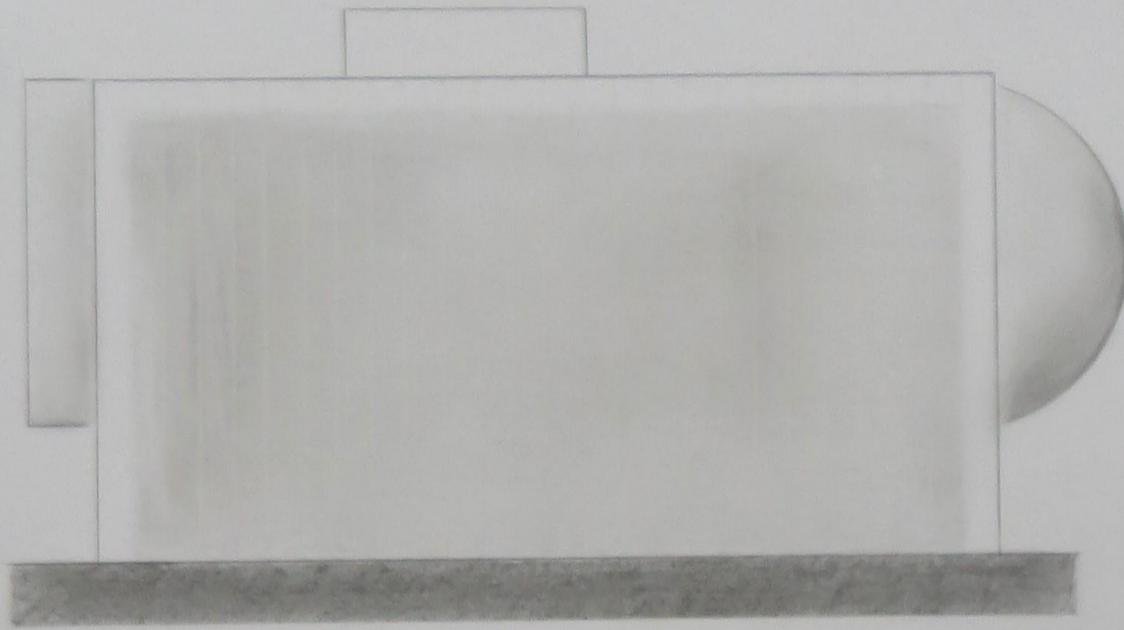

M 1:100

ANSICHT WEST

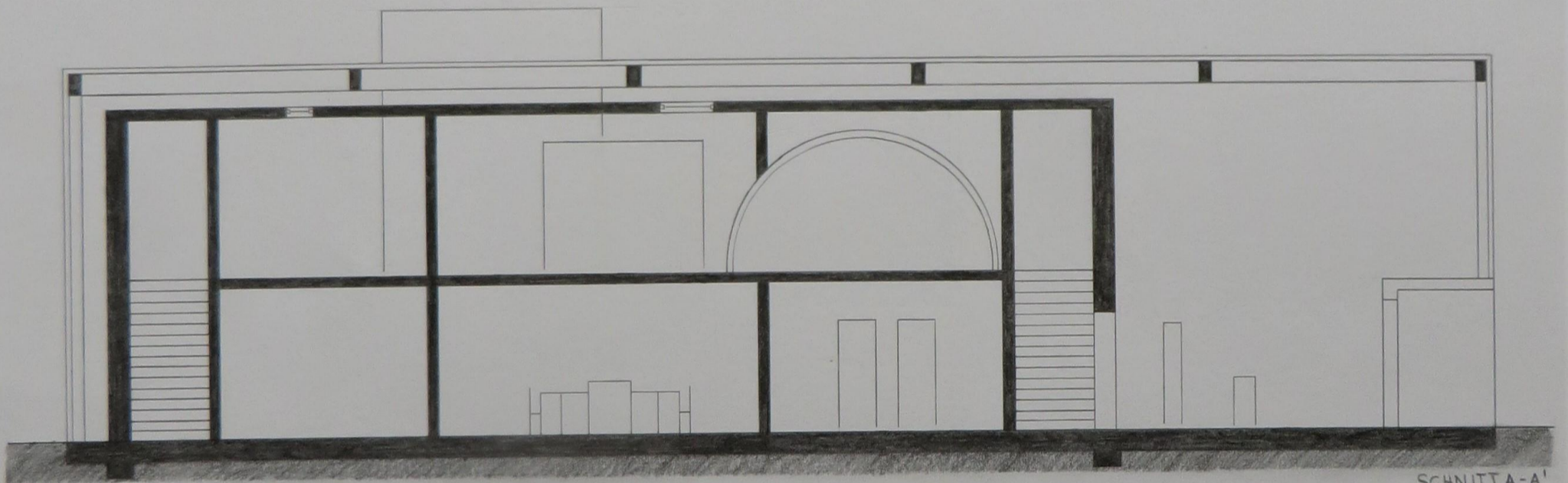

M 1:100

SCHNITTA-A-A

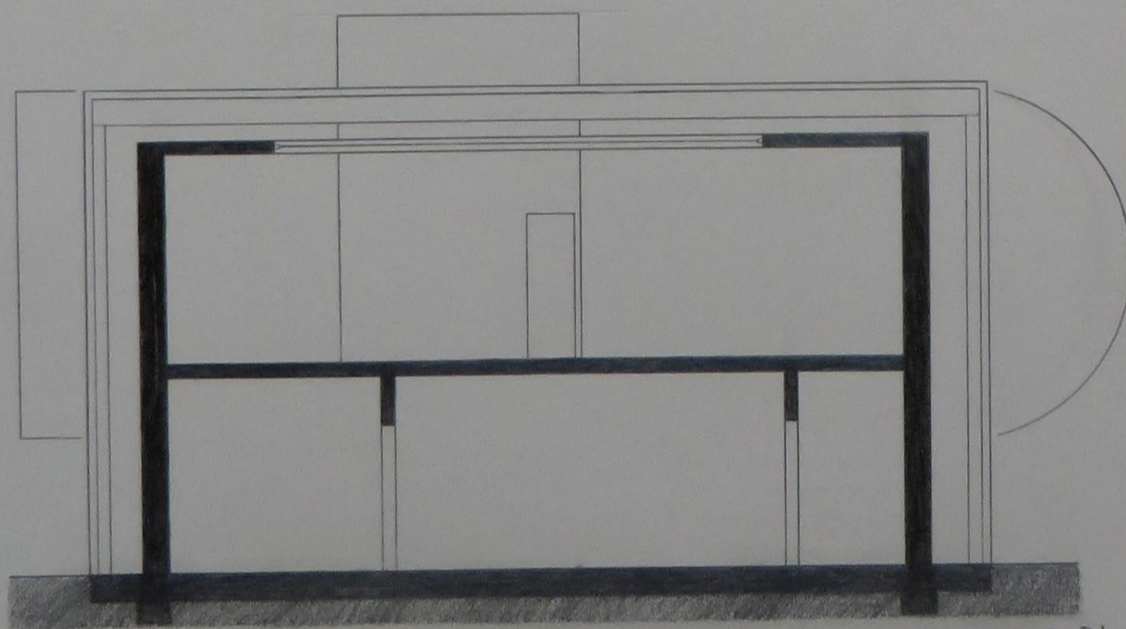

M 1:100

SCHNITT B-B'



SEHEN

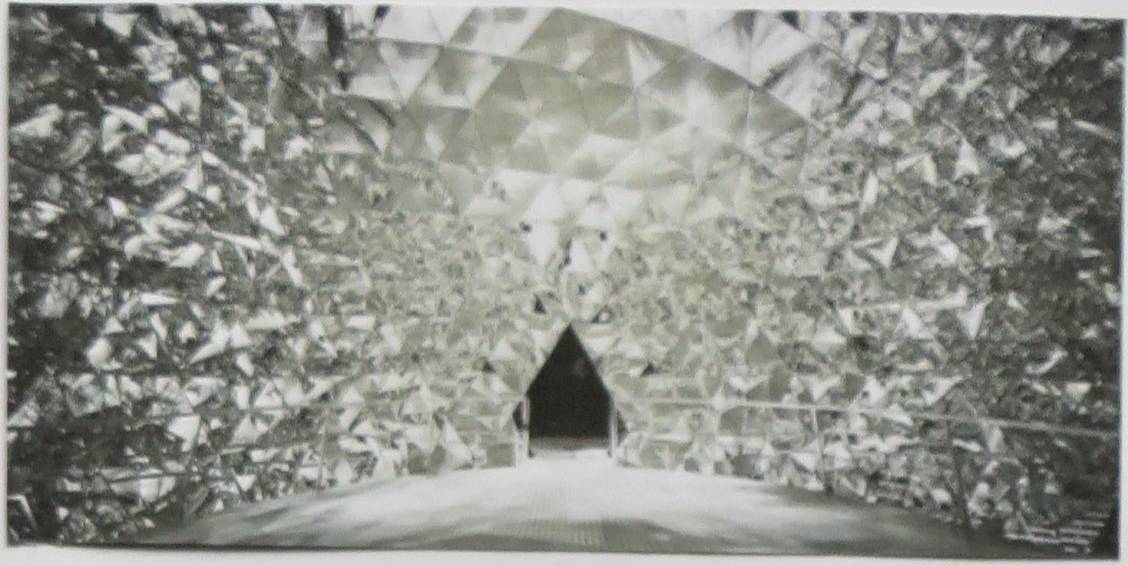

FÜHLEN

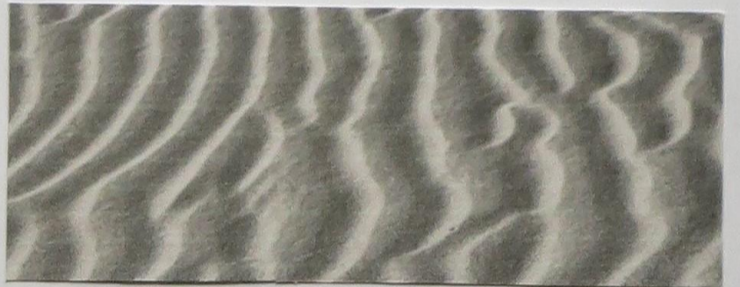

HÖREN

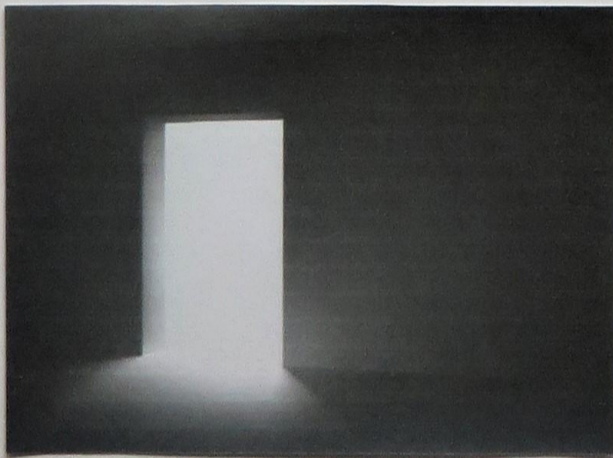

RIECHEN

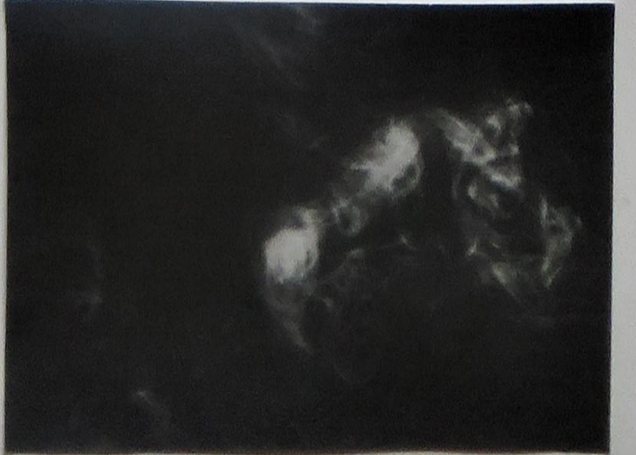



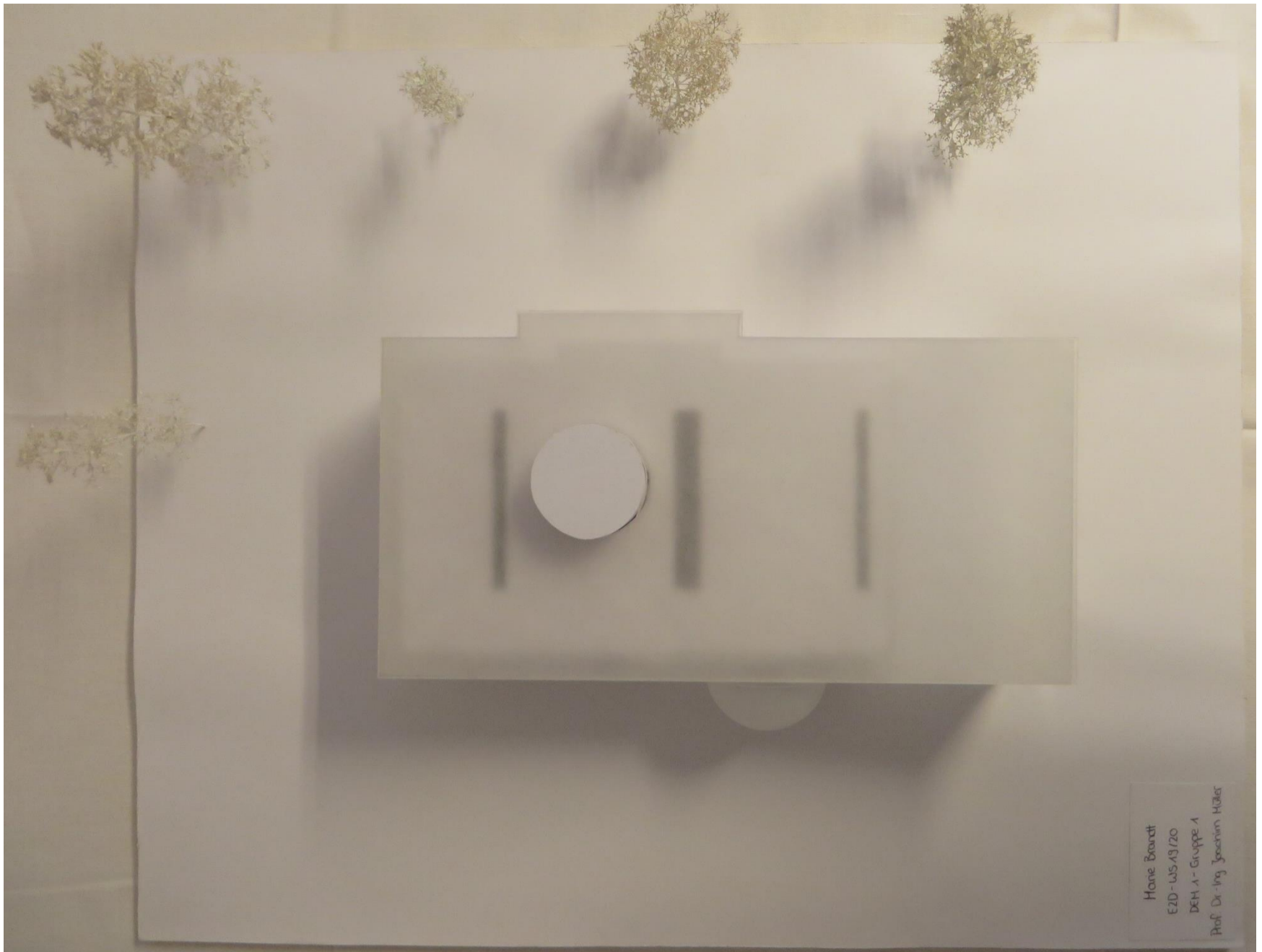

Draufsicht



Oberlichter



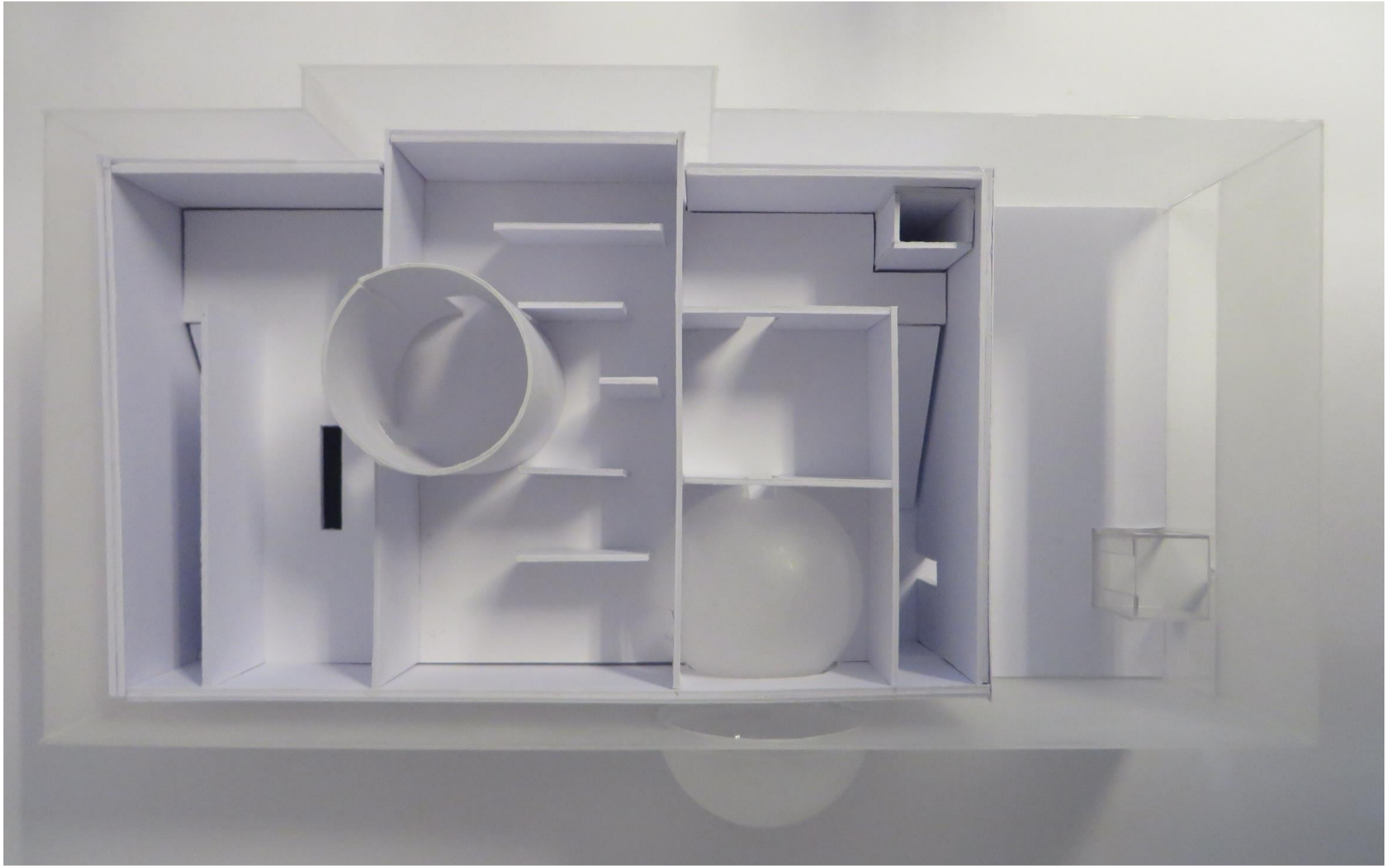

OG

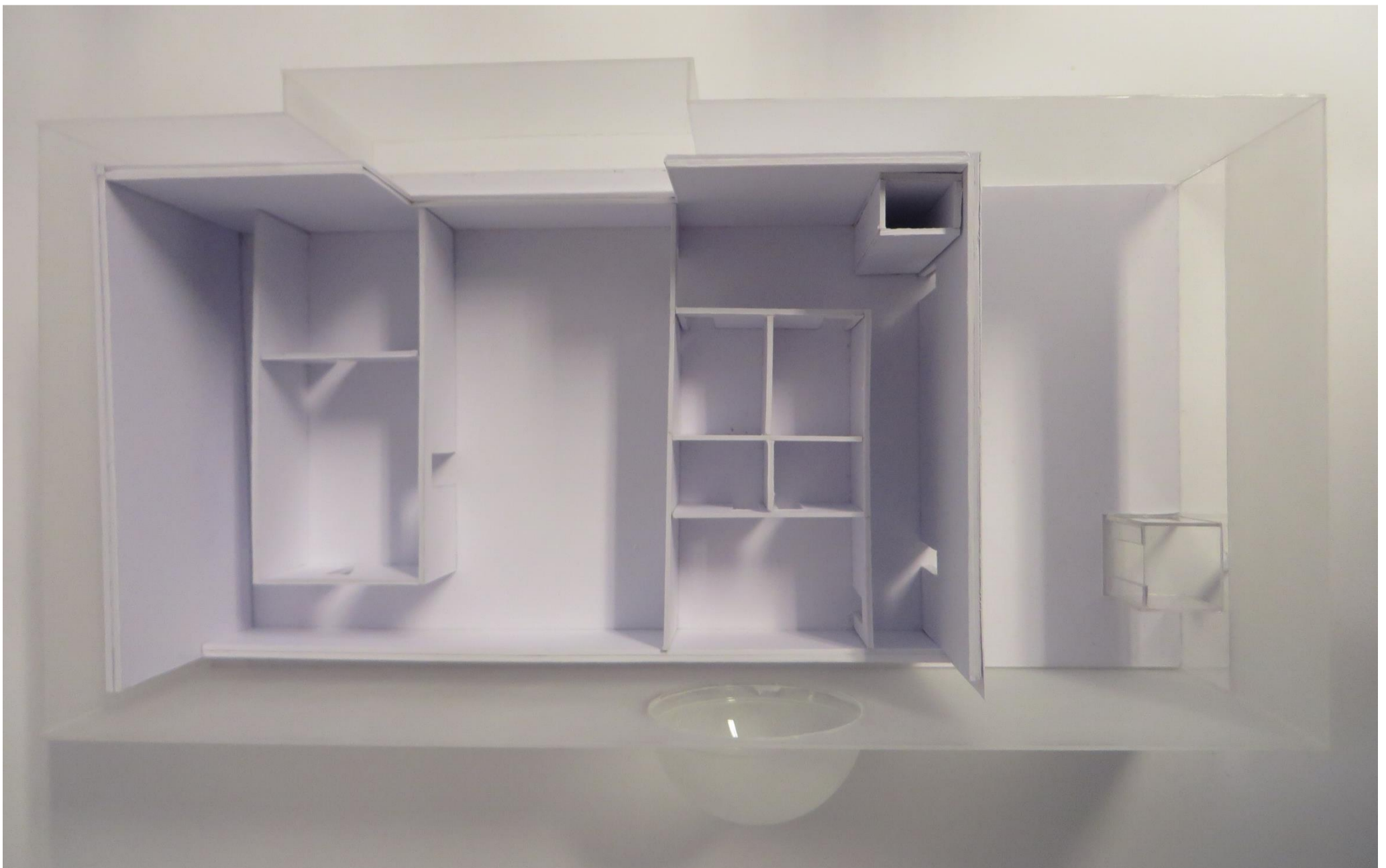

EG



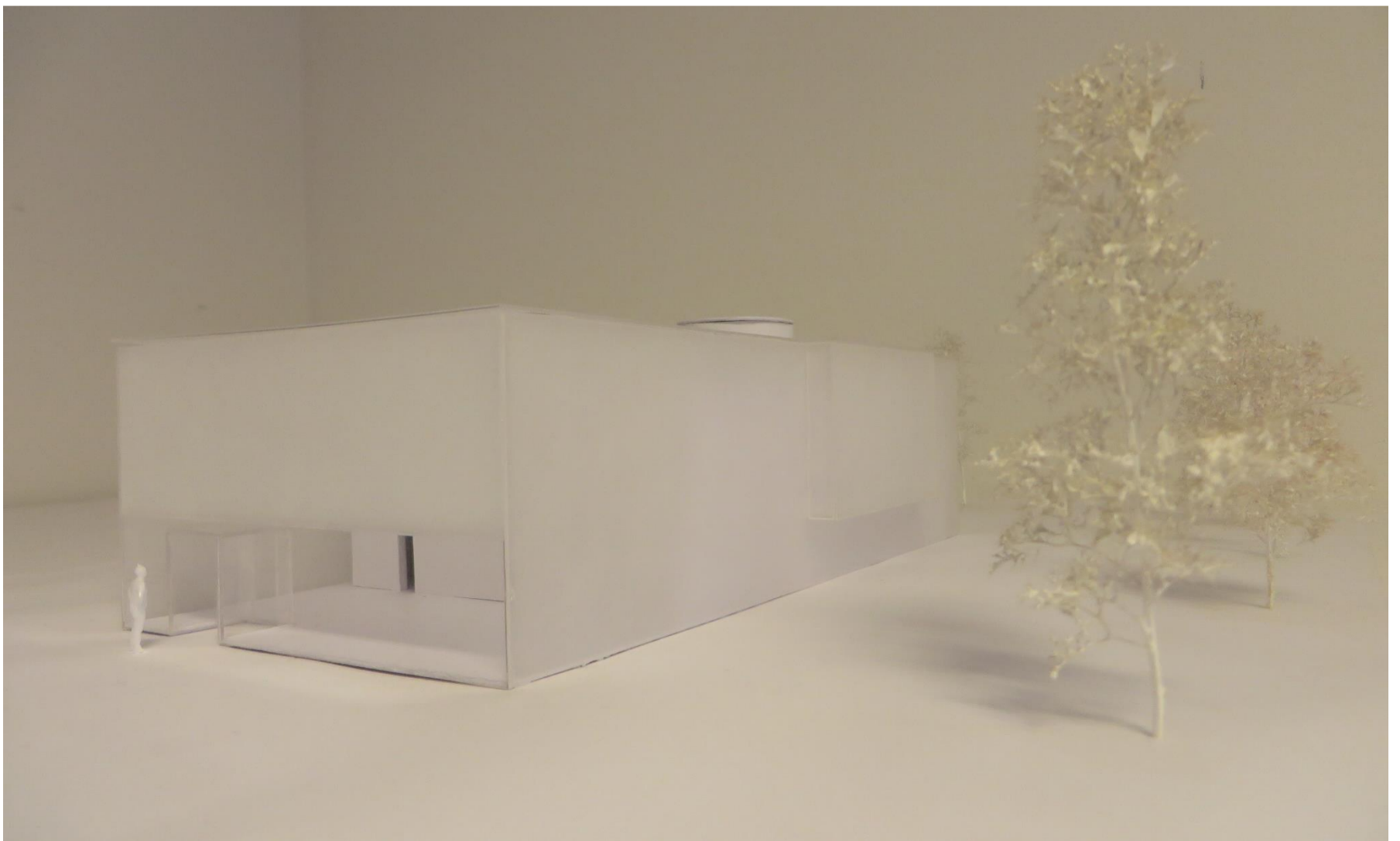
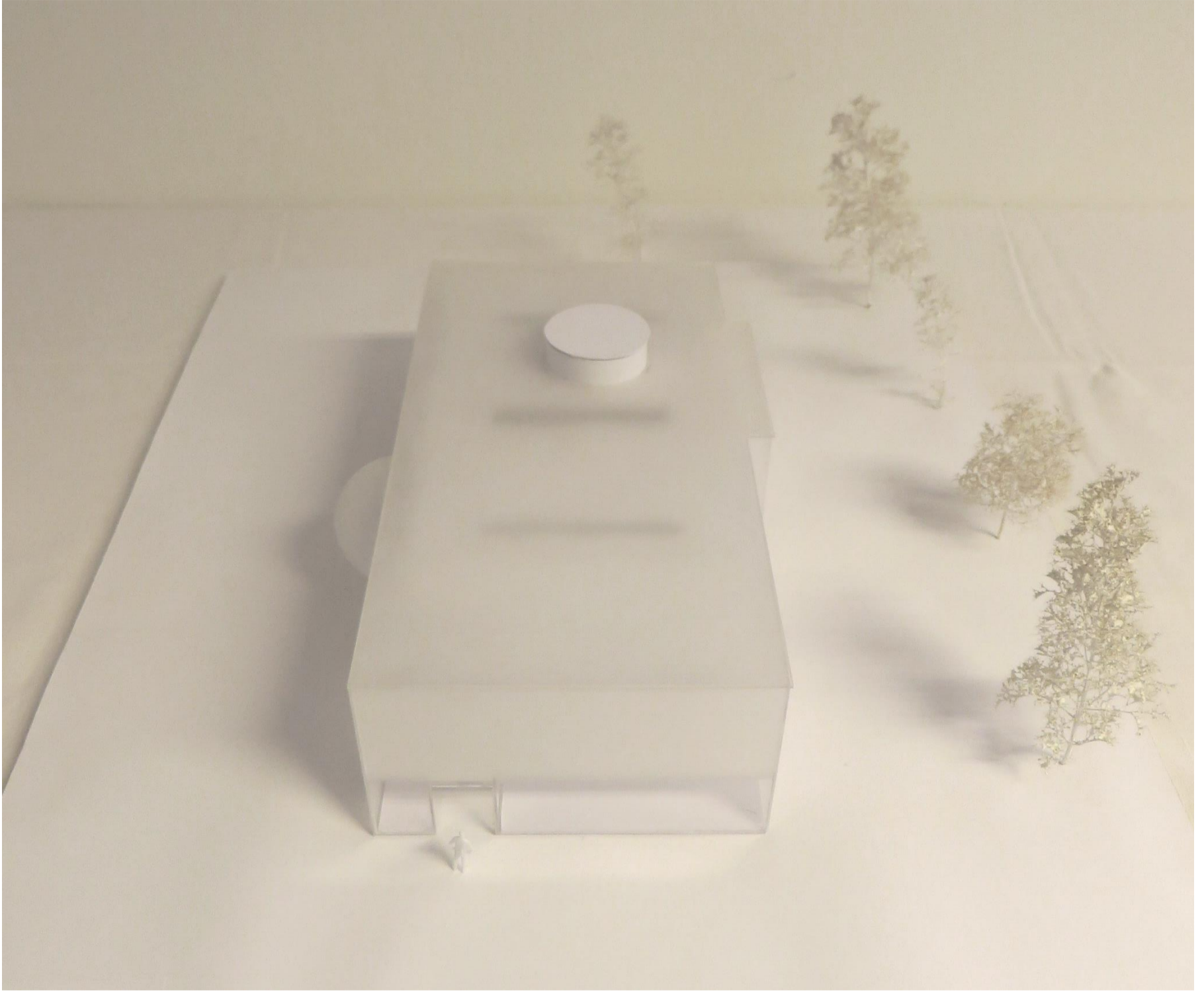

Ansicht Nord Ost



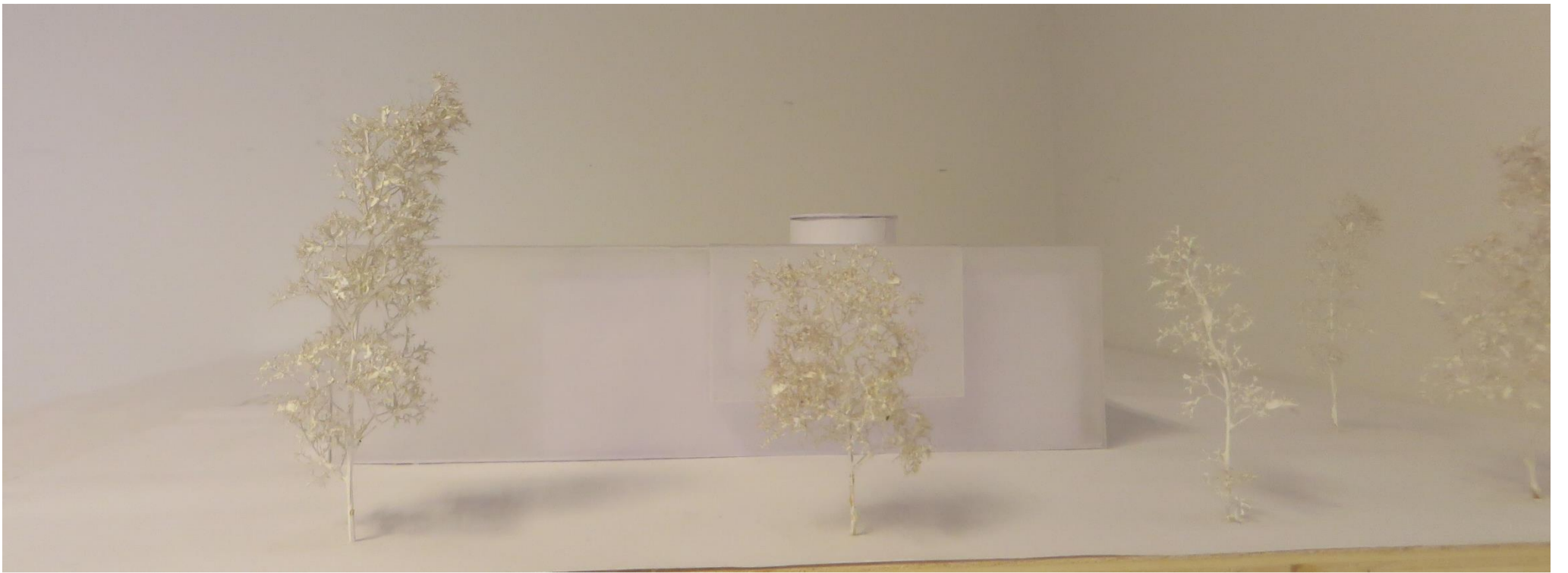

Ansicht Nord

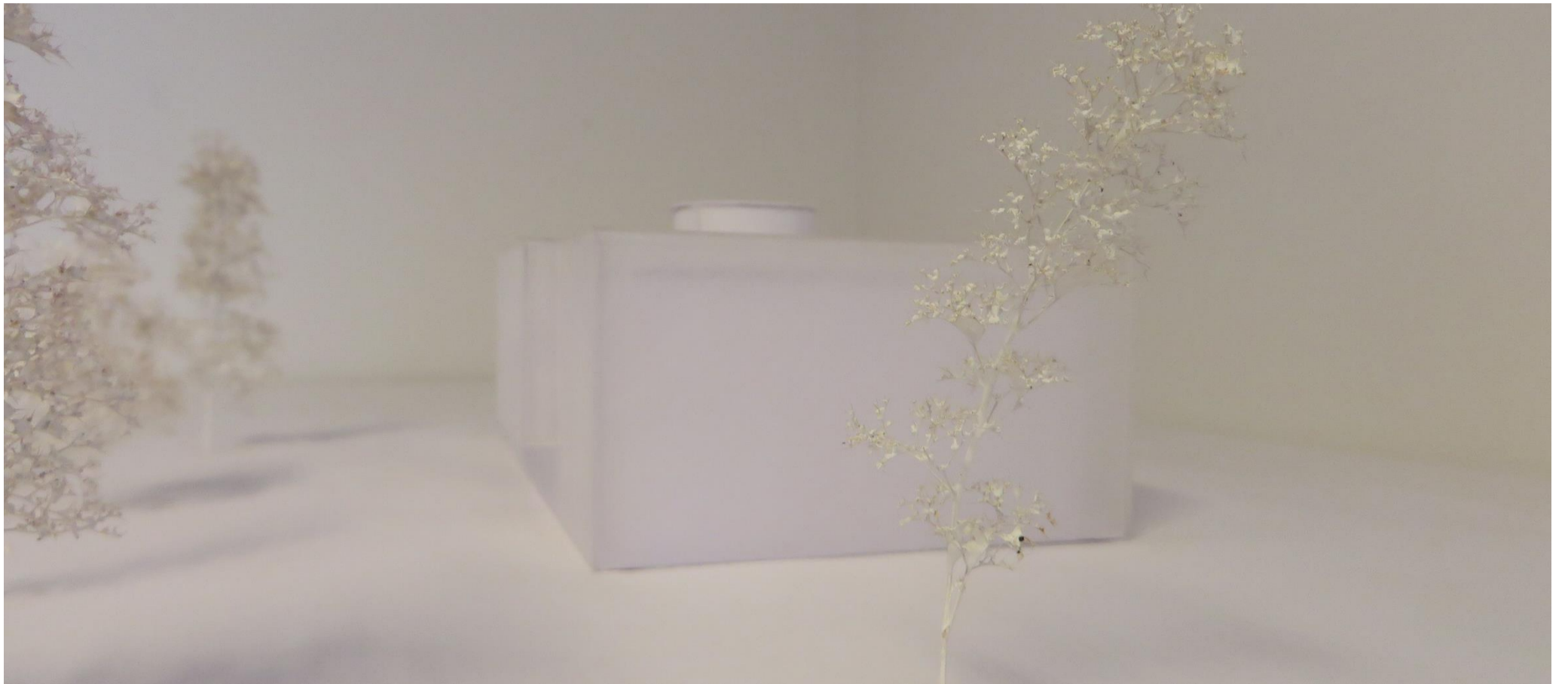

Ansicht Nord-West



Ansicht West



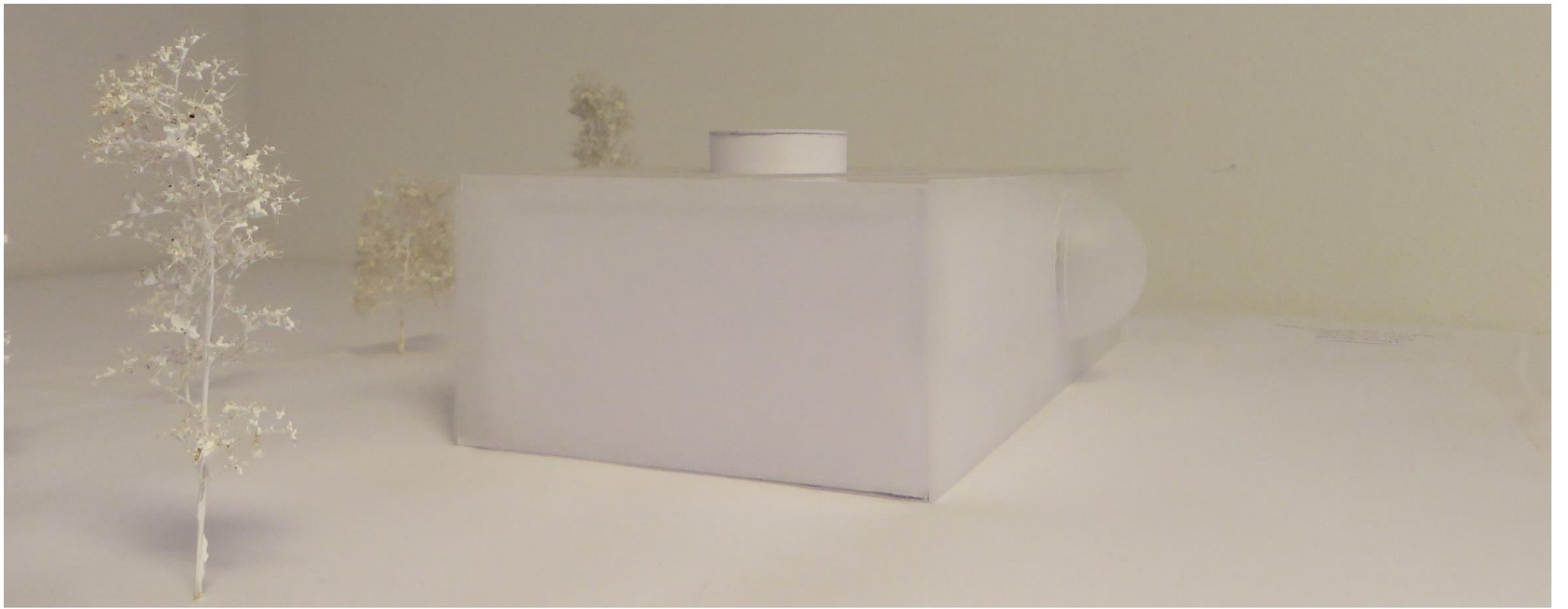

Ansicht Süd-West



Ansicht Süd

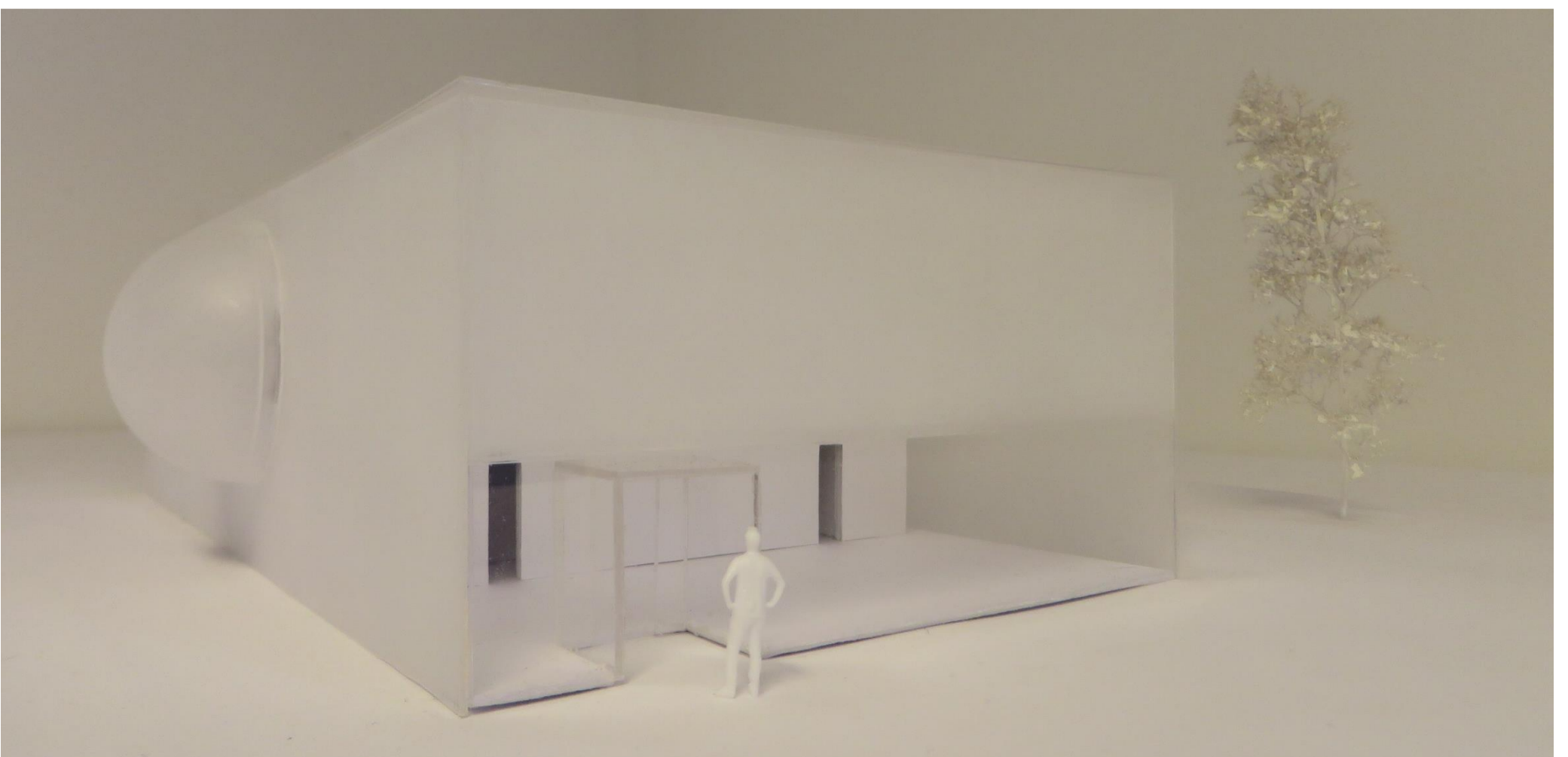

Ansicht Süd-Ost