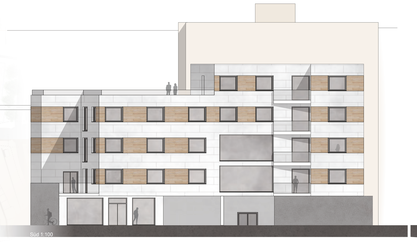

Süd 1:100

Ost 1:100

Nord 1:100

LEBEN, LERNEN & AUSTAUSCH IM HINTERHOF

1:1000

Ausstellungsraum mit Teeküche
Werkstatt
Werkstatt
Werkstatt

Nicolaisen
Donnerstag
WS 23/24

EP1 | WS 23/24 | Prof. Huß | Gruppe Hr. Endhardt

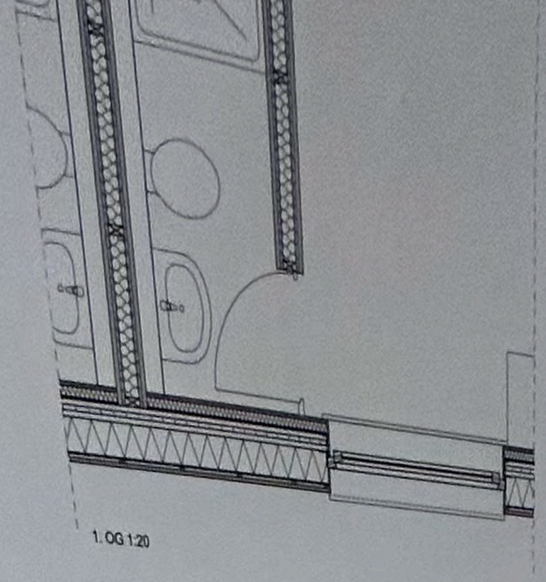

1. OG 1:20

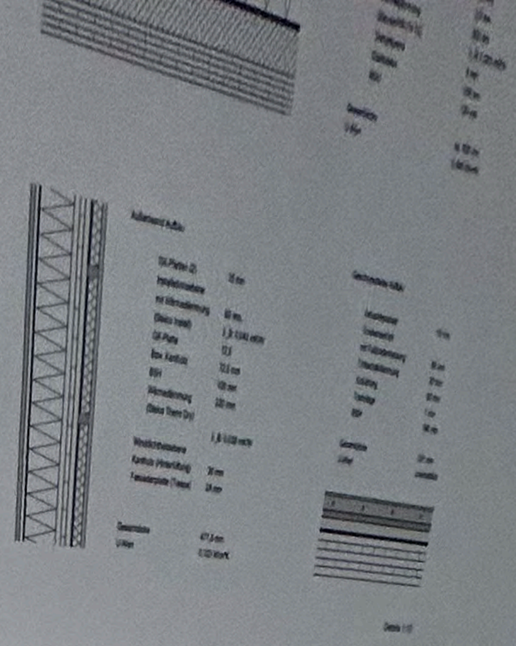

Samuel Nicolaisen | Fabian Schwalm
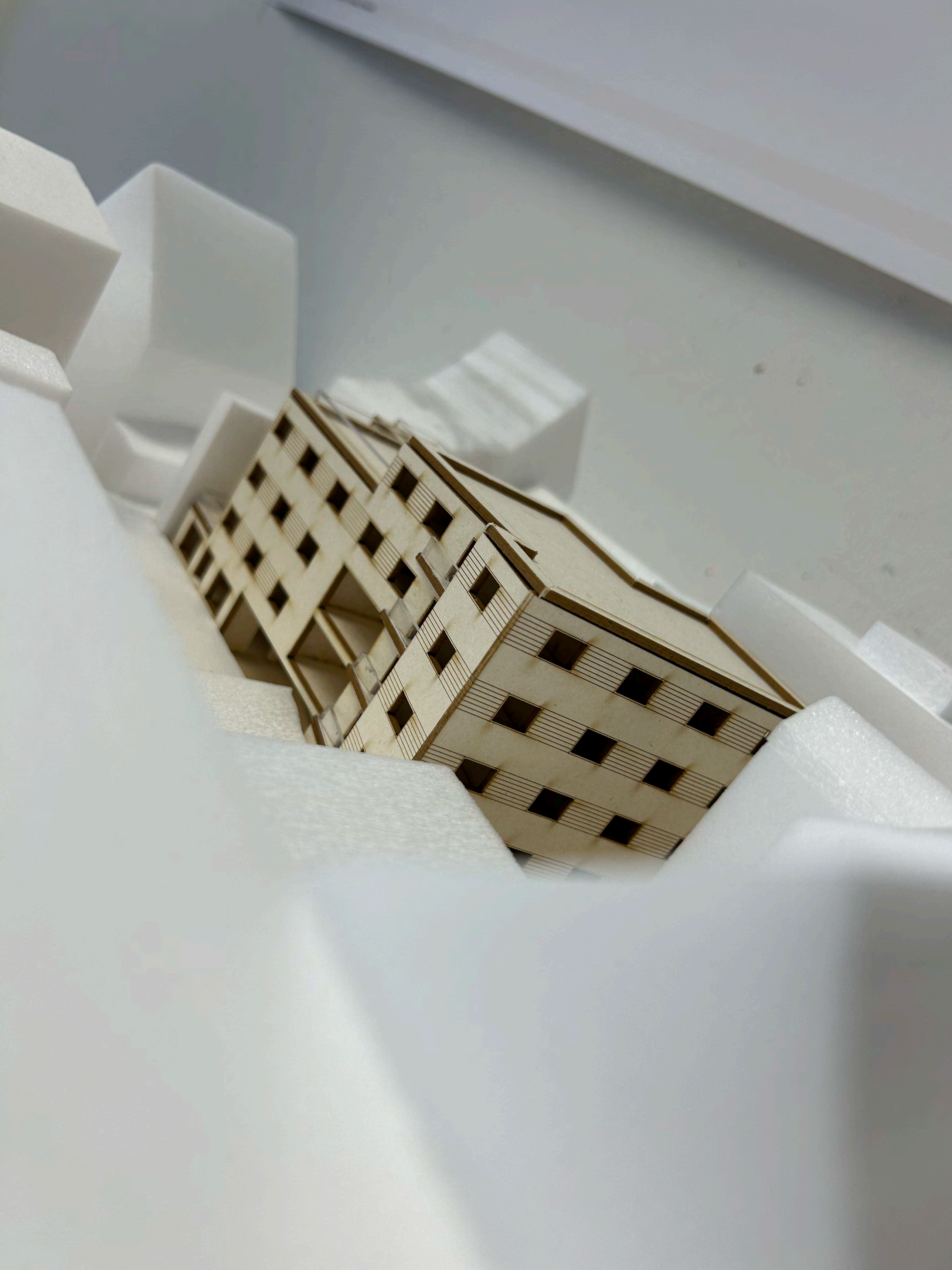
1:50/125
Samuel Rovelsen | Fabian Schwein