

# Haus B Titus Bernhard

Augsburg, Stadtbergen

Analyse von P.Ecker und V.Focking DEM1 Prof. J. Müller  
M 1:100

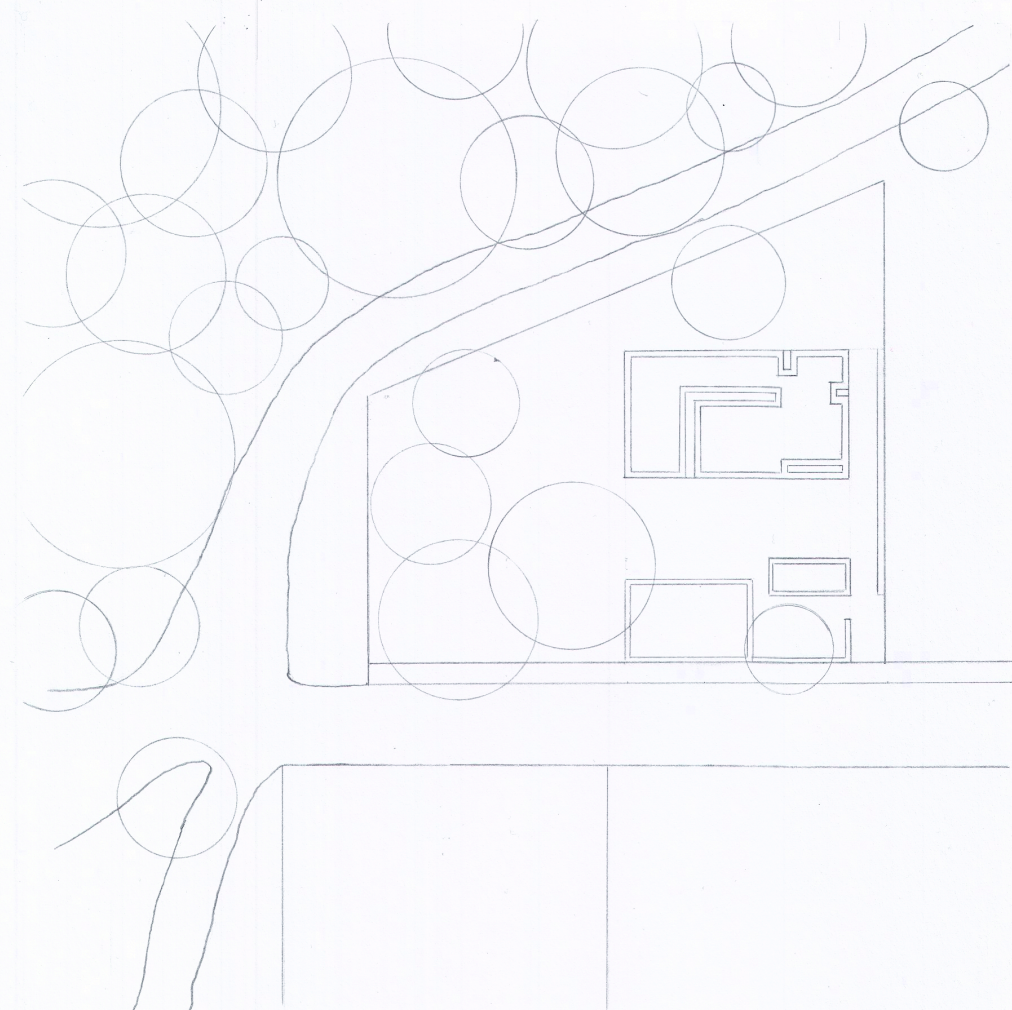

Lageplan

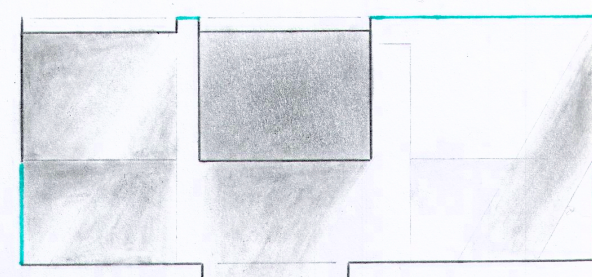

Großzügiger und geschossübergreifender Lichteinfall

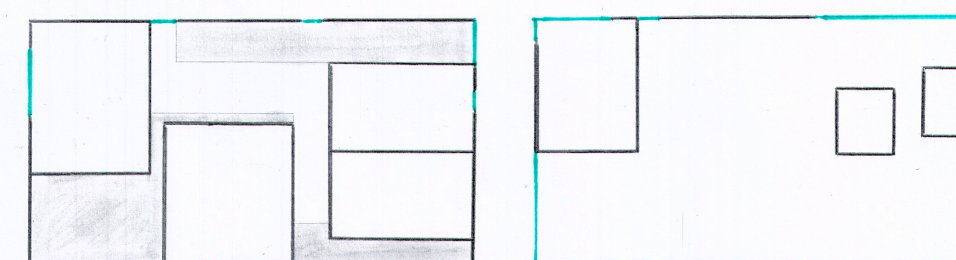

Privat

Gesellschaftlich

Innen-Außen-Bezug

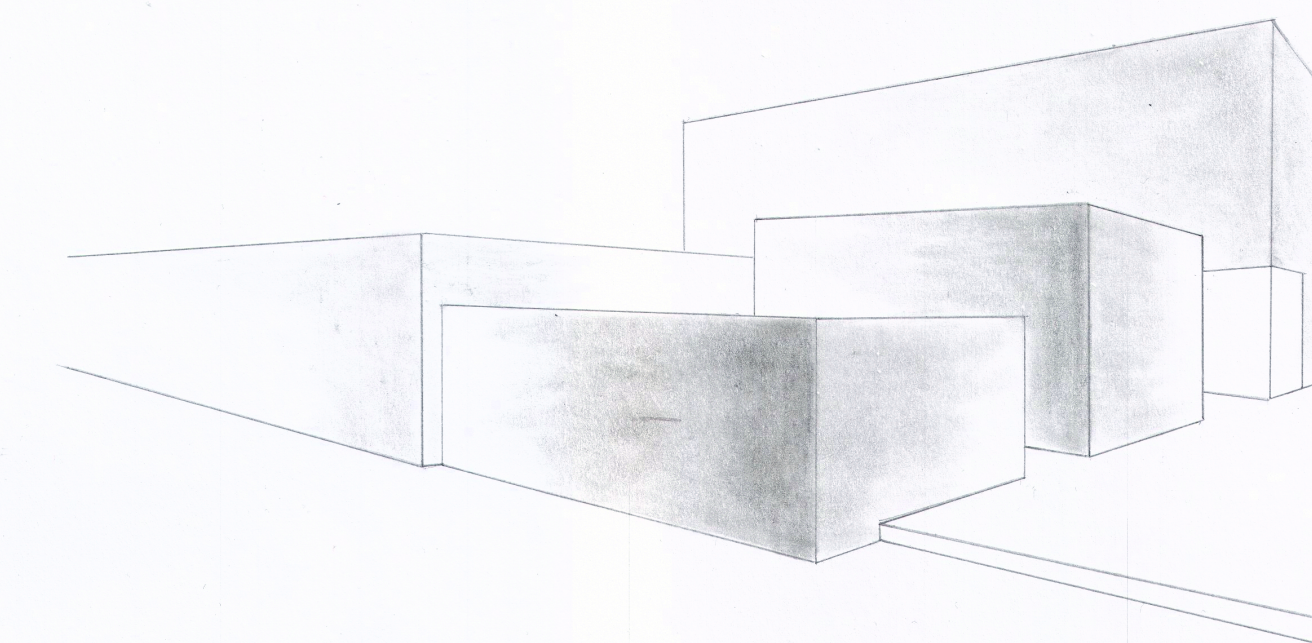

Staffelung der kubischen Baukörper

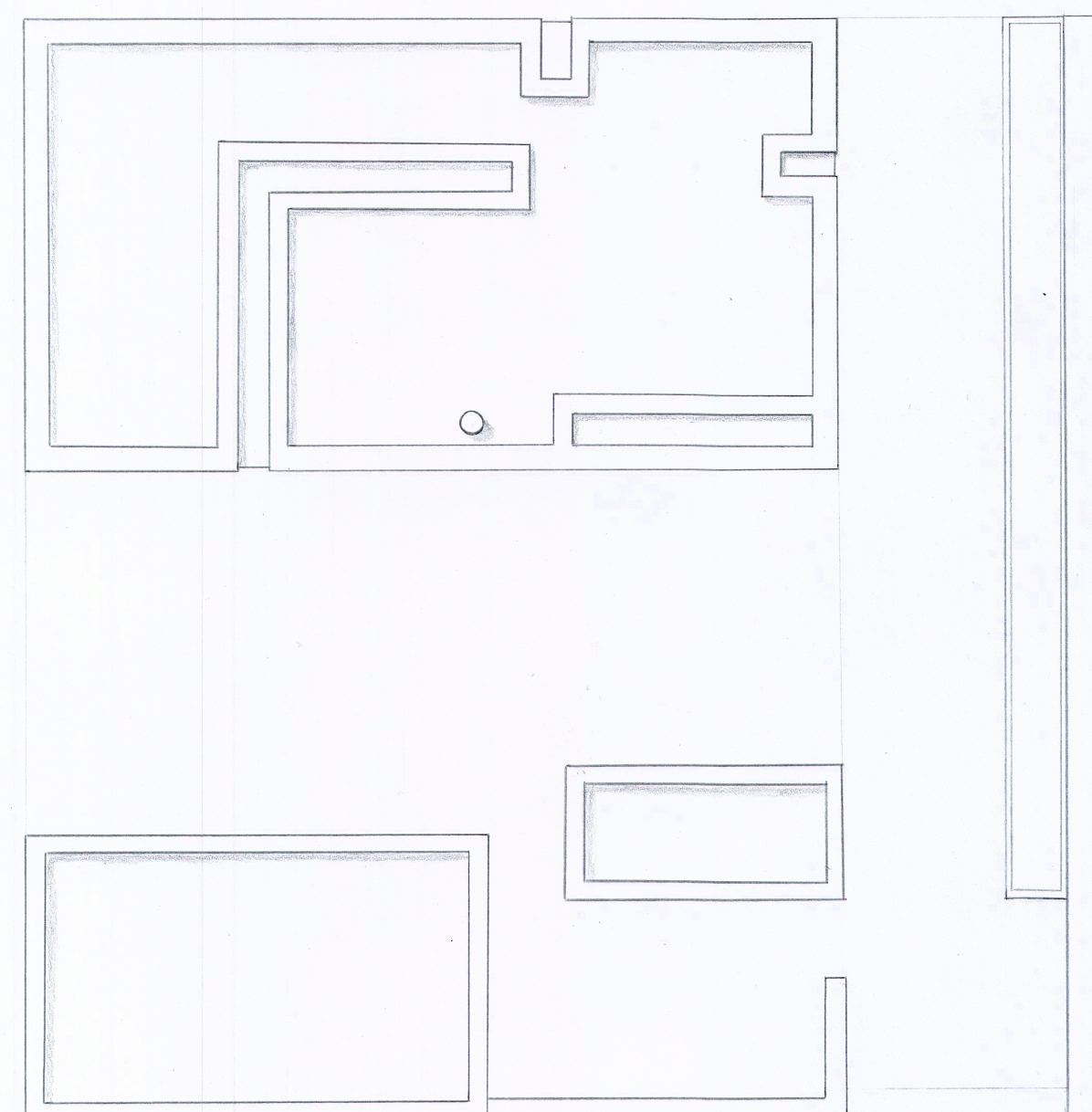

Dachaufsicht

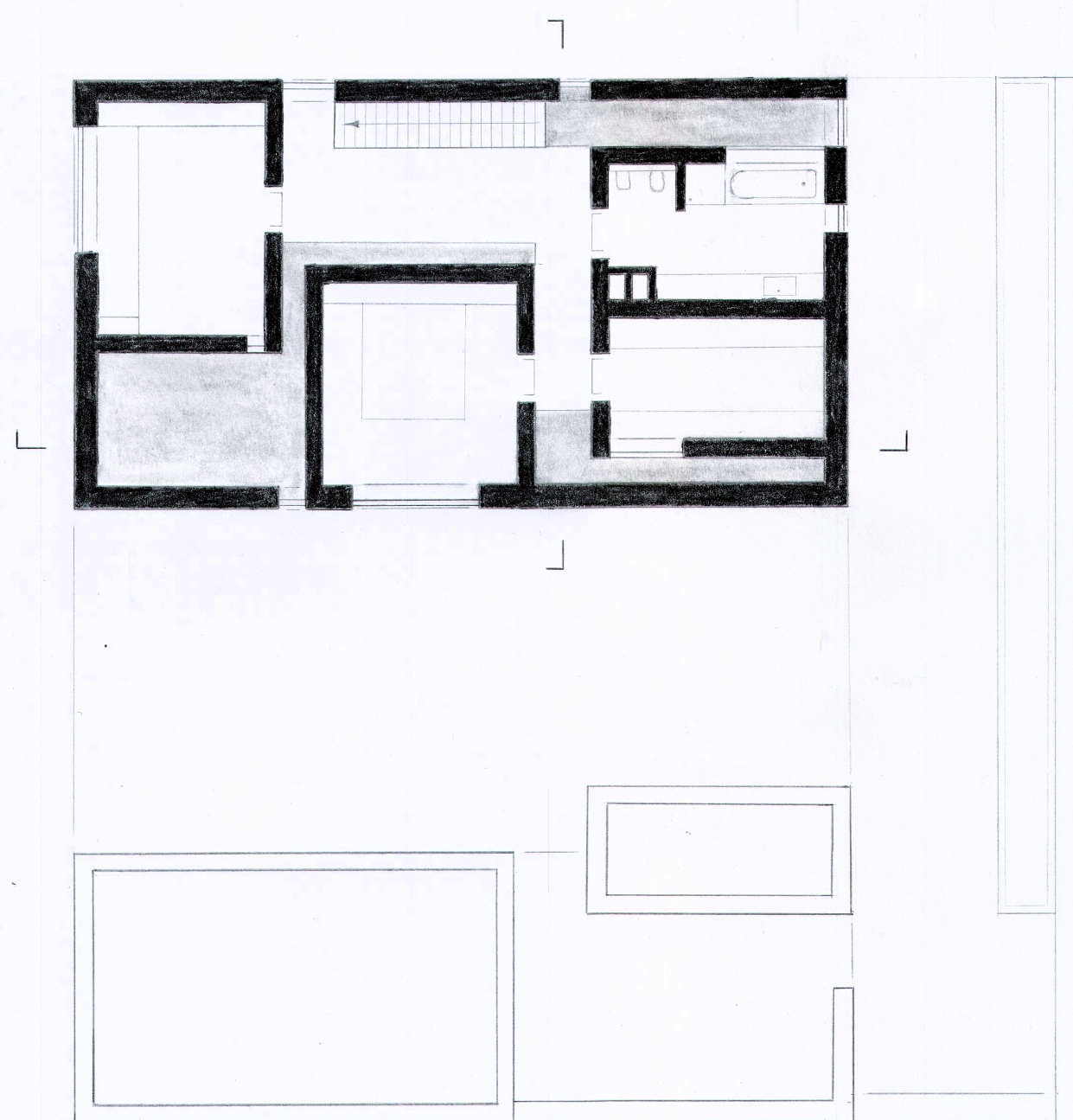

Grundriss OG



Grundriss EG

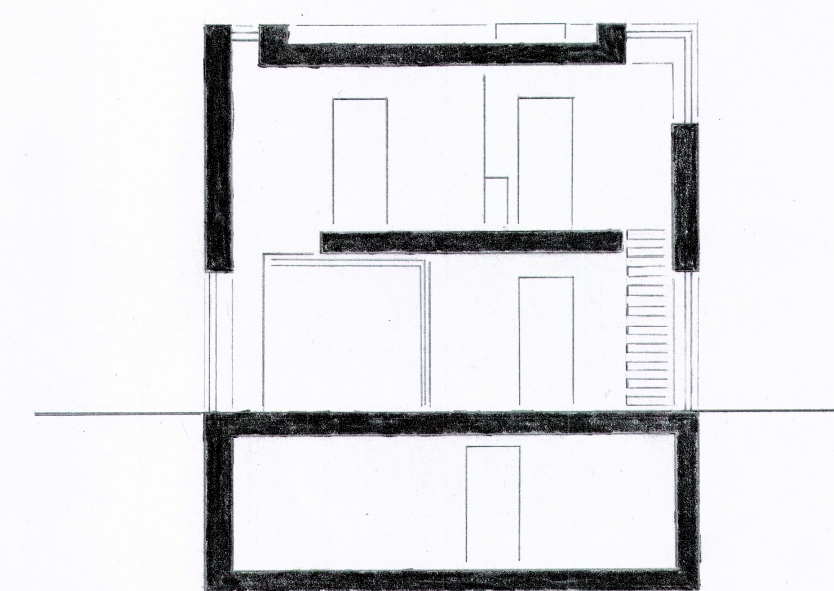

Querschnitt

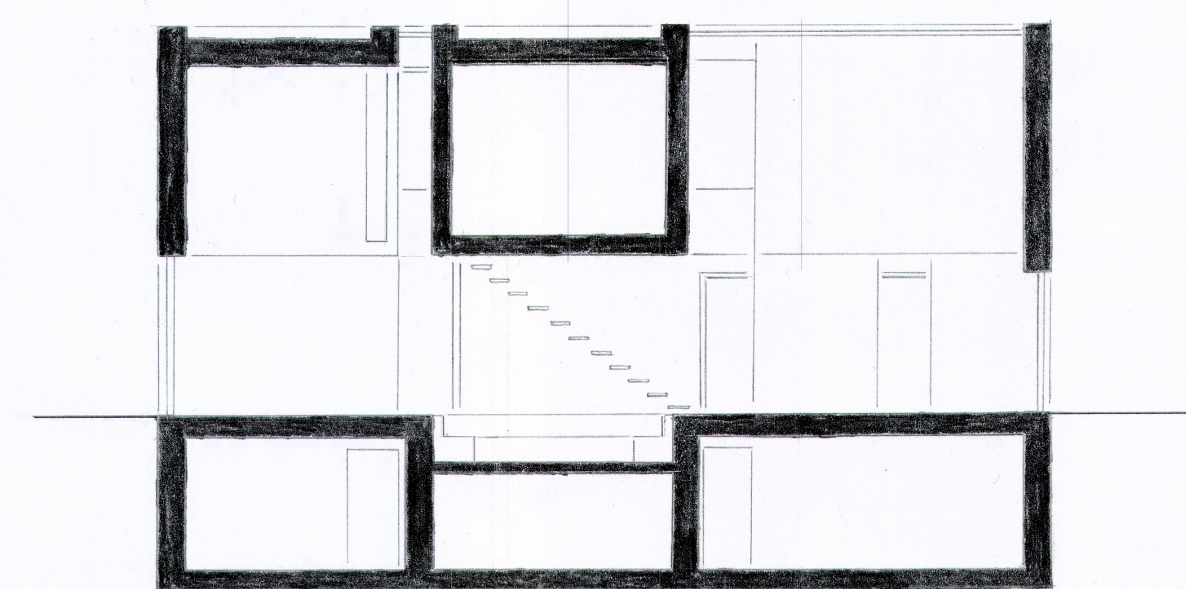

Längsschnitt

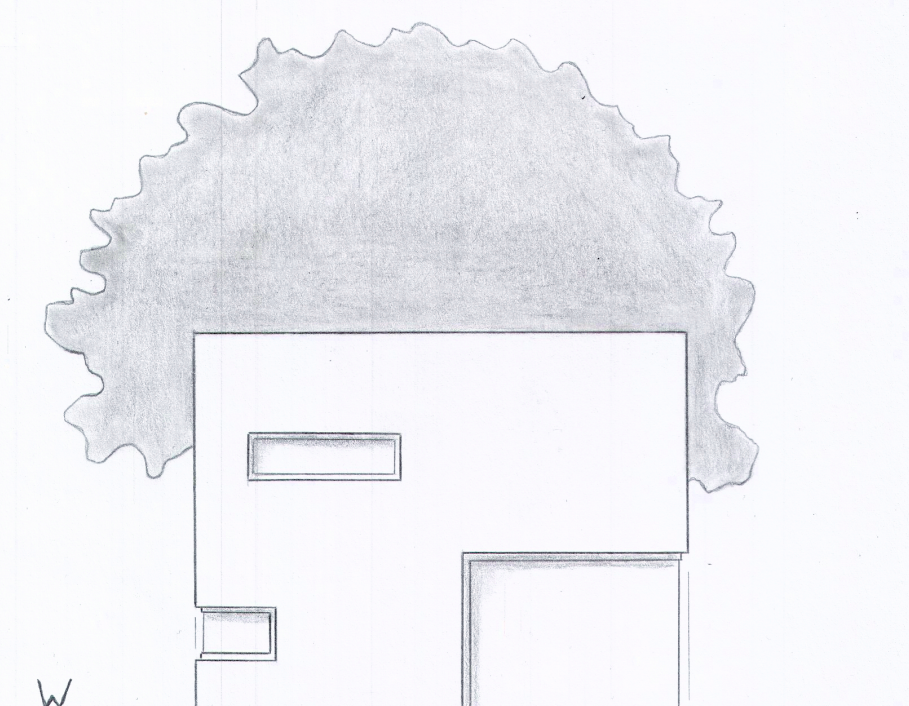

W

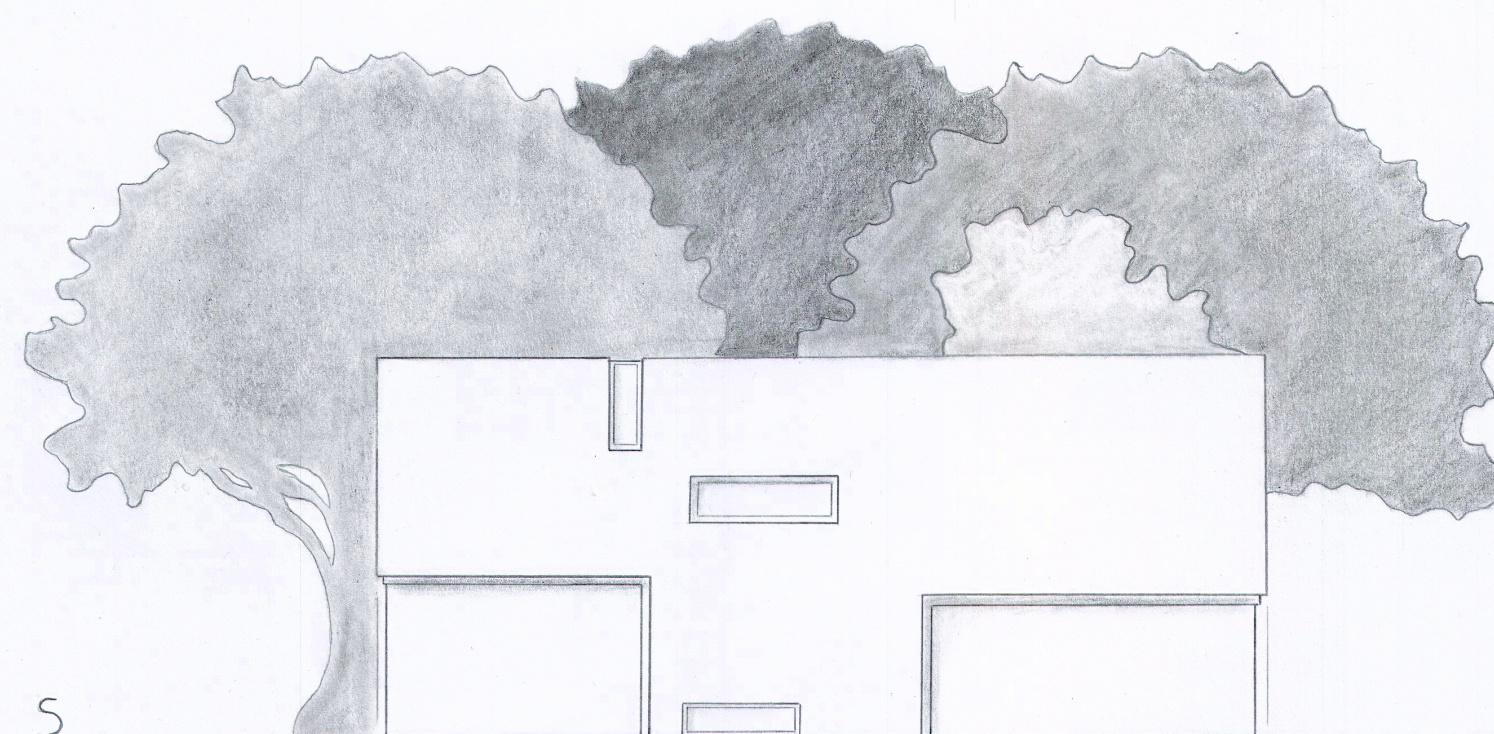

S

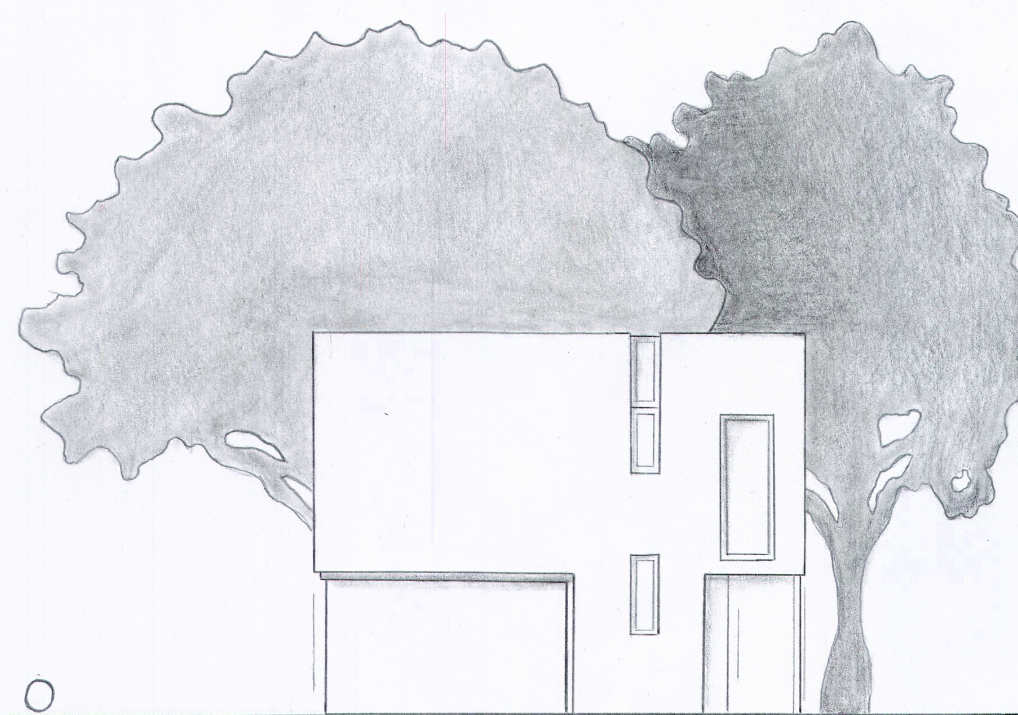

O

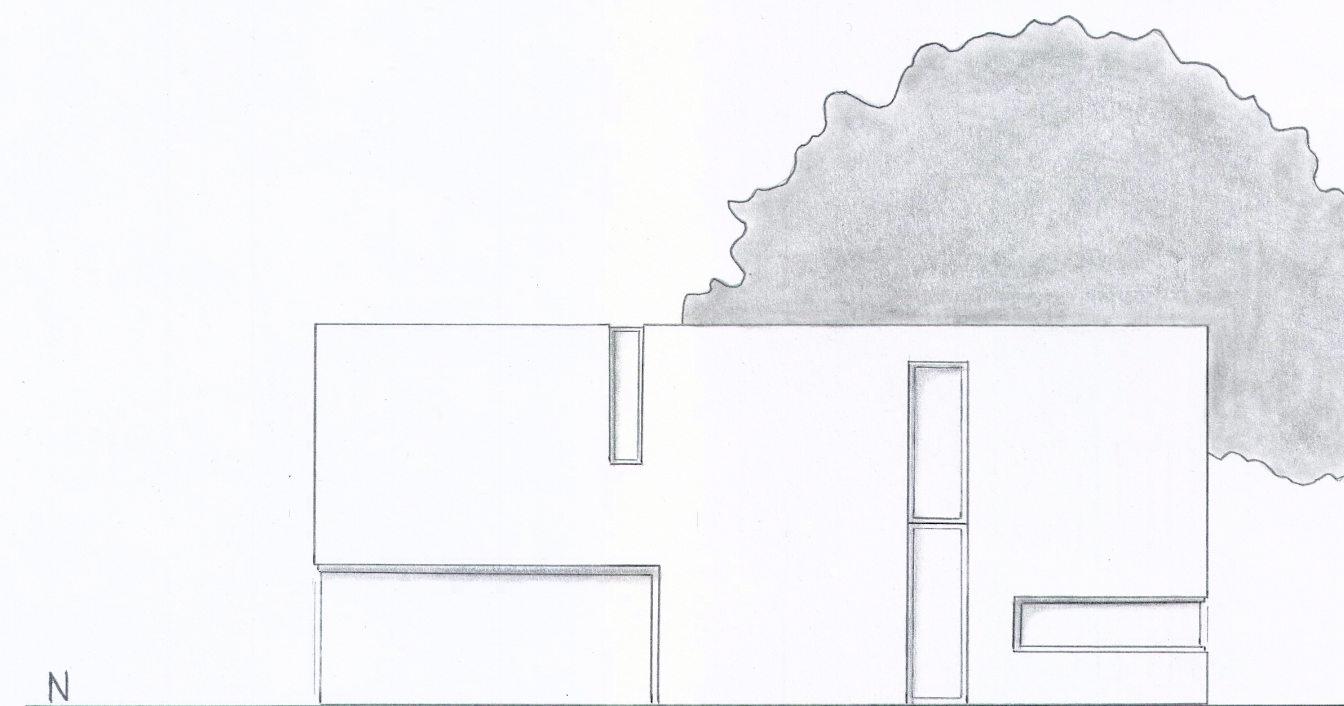

N



